



Ohio St. at Maryland

03/08/20 Bankers Life Fieldhouse, Indianapolis, IN
2020 Big Ten Women's Tournament

Game Time: 6:02 PM
Game Duration: 1:39
Attendance: 4,687

Officials: Mark Zentz, Felicia Grinter, Gina Cross

Ohio St. - 65

Record: 21-12

NO.	Name	F	Min	FG	3P	FT	Rebounds			Fouls		TP	AS	TO	ST	Blocks		+/-
				M-A	M-A	M-A	OR	DR	TOT	PF	FD					BS	BA	
14	Dorka Juhasz	F	35:09	8-18	4-6	0-0	2	3	5	2	0	20	0	0	0	1	2	-16
32	Aaliyah Patty	F	17:35	2-4	0-0	0-0	1	3	4	2	0	4	0	2	0	1	0	-5
0	Madison Greene	G	37:45	1-4	0-1	5-6	2	3	5	2	7	7	5	2	1	2	0	-18
4	Jacy Sheldon	G	32:30	4-11	3-8	0-0	1	4	5	2	2	11	1	1	2	0	0	-13
10	Braxtin Miller	G	27:34	3-10	0-2	0-0	0	3	3	1	1	6	5	2	2	0	1	-15
24	Kierstan Bell		24:42	5-13	3-8	0-0	1	5	6	1	1	13	5	1	1	1	1	-12
3	Janai Crooms		22:09	2-5	0-1	0-0	0	1	1	1	0	4	3	2	1	1	0	-5
11	Aixa Wone Aranaz		02:36	0-1	0-0	0-0	1	0	1	0	0	0	0	0	0	0	0	-1
Team							0	1	1			0		0				
Totals				25-66	10-26	5-6	8	23	31	11	11	65	19	10	7	6	4	-17

Technical Fouls::NONE

Shooting By Period		
1st FG%	8-16	50.0%
3PT%	3-7	42.9%
FT%	3-3	100%
2nd FG%	5-17	29.4%
3PT%	3-10	30.0%
FT%	0-0	0%
3rd FG%	4-18	22.2%
3PT%	1-5	20.0%
FT%	2-2	100%
4th FG%	8-15	53.3%
3PT%	3-4	75.0%
FT%	0-1	0%
GM FG%	25-66	37.9%
3PT%	10-26	38.5%
FT%	5-6	83.3%

Dead Ball Rebounds: 0, 0

Maryland - 82

Record: 28-4

NO.	Name	F	Min	FG	3P	FT	Rebounds			Fouls		TP	AS	TO	ST	Blocks		+/-
				M-A	M-A	M-A	OR	DR	TOT	PF	FD					BS	BA	
1	Shakira Austin	F	26:34	6-7	0-0	2-3	1	7	8	1	3	14	1	2	1	1	0	13
24	Stephanie Jones	F	35:58	6-10	0-0	6-6	3	7	10	0	4	18	1	1	0	1	1	21
5	Kaila Charles	G	21:33	3-9	0-0	0-0	2	2	4	2	0	6	1	1	0	0	0	4
11	Taylor Mikesell	G	23:46	4-9	4-8	0-0	0	3	3	1	0	12	1	2	0	1	0	4
22	Blair Watson	G	33:01	4-9	3-7	0-0	1	5	6	2	0	11	1	1	4	0	0	19
15	Ashley Owusu		34:02	7-16	0-1	3-3	2	4	6	2	3	17	11	4	1	0	3	22
14	Diamond Miller		16:01	1-6	1-2	1-2	2	2	4	2	1	4	3	2	1	1	2	4
13	Faith Masonius		07:35	0-0	0-0	0-0	0	0	0	1	0	0	2	0	0	0	0	3
32	Sara Vujacic		01:30	0-0	0-0	0-0	0	0	0	0	0	0	0	0	0	0	0	-5
Team							3	4	7			0		0				
Totals				31-66	8-18	12-14	14	34	48	11	11	82	21	13	7	4	6	17

Technical Fouls::NONE

Shooting By Period		
1st FG%	7-13	53.8%
3PT%	1-3	33.3%
FT%	5-6	83.3%
2nd FG%	10-21	47.6%
3PT%	3-6	50.0%
FT%	1-1	100%
3rd FG%	5-14	35.7%
3PT%	2-3	66.7%
FT%	4-4	100%
4th FG%	9-18	50.0%
3PT%	2-6	33.3%
FT%	2-3	66.7%
GM FG%	31-66	47.0%
3PT%	8-18	44.4%
FT%	12-14	85.7%

Dead Ball Rebounds: 0, 0

	OSU	MARY
Biggest lead	5 (1 st 7:04)	22 (4 th 1:30)
Best Scoring Run	5(4 th 0:21)	8(4 th 5:13)
Lead Changes	6	
Times Tied	3	
Time with Lead	08:35	30:24

	OSU	MARY
Points from		
Turnovers	9	8
Paint	30	36
Second Chance	13	15
Fast Breaks	4	18
Bench	17	21

	Period by Period Scoring				
	1st	2nd	3rd	4th	TOT
OSU	22	13	11	19	65
MARY	20	24	16	22	82



Ohio St. at Maryland

Period 1

Quarter Starters:

MARY	1 Austin S	5 Charles K	11 Mikesell T	22 Watson B	24 Jones S
OSU	0 Greene M	4 Sheldon J	10 Miller B	14 Juhasz D	32 Patty A

Game Time	MARY	Score	Diff	OSU
10:00	1 AUSTIN S jumpball won			32 PATTY A jumpball lost
09:42	5 CHARLES K 2pt FG outside the paint, pull up jump shot missed			
09:39				10 MILLER B defensive rebound (1)
09:31				10 MILLER B turnover (1)
09:21	1 AUSTIN S foul drawn (1)			32 PATTY A foul shooting (1 - 1)
09:21	1 AUSTIN S free throw 1 - 2 made (1)	1-0	1	
09:21	1 AUSTIN S free throw 2 - 2 missed			
09:20				10 MILLER B defensive rebound (2)
09:01		1-2	-1	32 PATTY A 2pt FG in the paint, driving layup made (2)
09:01				10 MILLER B assist (1)
08:37	11 MIKESELL T turnover travel (1)			
08:23		1-4	-3	10 MILLER B 2pt FG in the paint, driving layup made (2)
08:23				0 GREENE M assist (1)
08:06	1 AUSTIN S 2pt FG in the paint, driving layup made (3)	3-4	-1	
07:52		3-7	-4	14 JUHASZ D 3pt FG , jump shot made (3)
07:52				0 GREENE M assist (2)
07:42	1 AUSTIN S 2pt FG in the paint, driving layup missed			
07:40	24 JONES S offensive rebound (1)			
07:39	24 JONES S foul drawn (1)			32 PATTY A foul shooting (2 - 2)
07:39	1 AUSTIN S substitution out			
07:39	15 OWUSU A substitution in			
07:39				32 PATTY A substitution out
07:39				24 BELL K substitution in
07:39	24 JONES S free throw 1 - 2 made (1)	4-7	-3	
07:39	24 JONES S free throw 2 - 2 made (2)	5-7	-2	
07:13				10 MILLER B 2pt FG in the paint, pull up jump shot missed
07:10				14 JUHASZ D offensive rebound (1)
07:04		5-10	-5	4 SHELDON J 3pt FG , jump shot made (3)
07:04				10 MILLER B assist (2)
06:48	15 OWUSU A turnover bad pass (1)			
06:38				4 SHELDON J 3pt FG , jump shot missed
06:35	15 OWUSU A defensive rebound (1)			
06:30	15 OWUSU A 2pt FG fast break in the paint, pull up jump shot made (2)	7-10	-3	
06:24		7-12	-5	4 SHELDON J 2pt FG fast break in the paint, layup made (5)
06:24				0 GREENE M assist (3)
06:17	15 OWUSU A turnover travel (2)			
06:17	5 CHARLES K substitution out			
06:17	1 AUSTIN S substitution in			
06:05				14 JUHASZ D 3pt FG , jump shot missed
06:01	1 AUSTIN S defensive rebound (1)			
05:49	24 JONES S foul drawn (2)			14 JUHASZ D foul shooting (1 - 3)
05:49	24 JONES S free throw 1 - 2 made (3)	8-12	-4	



Ohio St. at Maryland

03/08/20 Bankers Life Fieldhouse, Indianapolis, IN
2020 Big Ten Women's Tournament

Game Time: 6:02 PM
Game Duration: 1:39
Attendance: 4,687

Officials: Mark Zentz, Felicia Grinter, Gina Cross

Game Time	MARY	Score	Diff	OSU
05:49	24 JONES S free throw 2 - 2 made (4)	9-12	-3	
05:34				4 SHELDON J 2pt FG in the paint, driving layup missed
05:31	24 JONES S defensive rebound (2)			
05:27	22 WATSON B 3pt FG fast break, jump shot made (3)	12-12	0	
05:27	15 OWUSU A assist (1)			
05:14		12-14	-2	14 JUHASZ D 2pt FG in the paint, layup made (5)
05:14				24 BELL K assist (1)
04:53	24 JONES S turnover lost ball (1)			0 GREENE M steal (1)
04:43		12-16	-4	14 JUHASZ D 2pt FG in the paint, layup made (7)
04:43				24 BELL K assist (2)
04:27	24 JONES S foul drawn (3)			10 MILLER B foul personal (1 - 4)
04:27	Timeout media			
04:27	1 AUSTIN S substitution out			
04:27	11 MIKESSELL T substitution out			
04:27	5 CHARLES K substitution in			
04:27	14 MILLER D substitution in			
04:27				10 MILLER B substitution out
04:27				3 CROOMS J substitution in
04:12	5 CHARLES K 2pt FG in the paint, driving layup made (2)	14-16	-2	
04:12	15 OWUSU A assist (2)			
03:53		14-19	-5	14 JUHASZ D 3pt FG , jump shot made (10)
03:53				3 CROOMS J assist (1)
03:43	14 MILLER D 2pt FG in the paint, driving layup blocked			
03:43				24 BELL K block (1)
03:39	22 WATSON B offensive rebound (1)			
03:35	15 OWUSU A 2pt FG outside the paint, jump shot missed			
03:31	5 CHARLES K offensive rebound (1)			
03:21	24 JONES S 2pt FG in the paint, turnaround jump shot made (6)	16-19	-3	
03:21	14 MILLER D assist (1)			
03:02				3 CROOMS J 3pt FG , jump shot missed
03:01	defensive rebound (7)			
02:47	22 WATSON B 3pt FG , jump shot missed			
02:43	15 OWUSU A offensive rebound (2)			
02:36	24 JONES S 2pt FG outside the paint, jump shot made (8)	18-19	-1	
02:36	15 OWUSU A assist (3)			
02:21				24 BELL K 3pt FG , jump shot missed
02:18	15 OWUSU A defensive rebound (3)			
02:13	14 MILLER D turnover bad pass (1)			24 BELL K steal (1)
02:13	5 CHARLES K foul personal (1 - 1)			24 BELL K foul drawn (1)
02:13	5 CHARLES K substitution out			
02:13	1 AUSTIN S substitution in			
02:13				24 BELL K substitution out
02:13				10 MILLER B substitution in
01:55				14 JUHASZ D 2pt FG outside the paint, jump shot missed
01:51	1 AUSTIN S defensive rebound (2)			
01:29	15 OWUSU A 2pt FG outside the paint, pull up jump shot made (4)	20-19	1	
01:02				14 JUHASZ D 2pt FG in the paint, layup blocked
01:02	14 MILLER D block (1)			



Official Basketball Play by Play - 1st Period

Ohio St. at Maryland

03/08/20 Bankers Life Fieldhouse, Indianapolis, IN
2020 Big Ten Women's Tournament

Game Time: 6:02 PM

Game Duration: 1:39

Attendance: 4,687

Officials: Mark Zentz, Felicia Grinter, Gina Cross

Game Time	MARY	Score	Diff	OSU
01:02				14 JUHASZ D offensive rebound (2)
01:02	jump ball situation			
00:56	15 OWUSU A foul shooting (1 - 2)			0 GREENE M foul drawn (1)
00:56	15 OWUSU A substitution out			
00:56	11 MIKESSELL T substitution in			
00:56				14 JUHASZ D substitution out
00:56				11 WONE ARANAZ A substitution in
00:56		20-20	0	0 GREENE M free throw 1 - 3 made (1)
00:56		20-21	-1	0 GREENE M free throw 2 - 3 made (2)
00:56		20-22	-2	0 GREENE M free throw 3 - 3 made (3)
00:44	22 WATSON B 3pt FG , jump shot missed			
00:40				10 MILLER B defensive rebound (3)
00:14				4 SHELDON J turnover bad pass (1)
00:01	14 MILLER D turnover lost ball (2)			3 CROOMS J steal (1)
END OF PERIOD				
MARY 20-22 OSU				



Ohio St. at Maryland

03/08/20 Bankers Life Fieldhouse, Indianapolis, IN
2020 Big Ten Women's Tournament

Game Time: 6:02 PM
Game Duration: 1:39
Attendance: 4,687

Officials: Mark Zentz, Felicia Grinter, Gina Cross

Ohio St. - 22

NO.	Name	F	Min	FG			Rebounds			Fouls		TP	AS	TO	ST	Blocks		+/-
				M-A	3P	FT	OR	DR	TOT	PF	FD					BS	BA	
14	Dorka Juhasz	F	09:04	4-7	2-3	0-0	2	0	2	1	0	10	0	0	0	0	1	-1
32	Aaliyah Patty	F	02:21	1-1	0-0	0-0	0	0	0	2	0	2	0	0	0	0	0	4
0	Madison Greene	G	10:00	0-0	0-0	3-3	0	0	0	0	1	3	3	0	1	0	0	2
4	Jacy Sheldon	G	10:00	2-4	1-2	0-0	0	0	0	0	0	5	0	1	0	0	0	2
10	Braxtin Miller	G	07:46	1-2	0-0	0-0	0	3	3	1	0	2	2	1	0	0	0	5
24	Kierstan Bell		05:26	0-1	0-1	0-0	0	0	0	0	1	0	2	0	1	1	0	-3
3	Janai Crooms		04:27	0-1	0-1	0-0	0	0	0	0	0	0	1	0	1	0	0	-2
11	Aixa Wone Aranaz		00:56	0-0	0-0	0-0	0	0	0	0	0	0	0	0	0	0	0	3
Team							0	0	0		0		0					
Totals				8-16	3-7	3-3	2	3	5	4	2	22	8	2	3	1	1	2

Shooting By Period		
1st FG%	8-16	50.0%
3PT%	3-7	42.9%
FT%	3-3	100%
GM FG%	8-16	50.0%
3PT%	3-7	42.9%
FT%	3-3	100.0%

Dead Ball Rebounds: 0, 0

Technical Fouls::NONE

Maryland - 20

NO.	Name	F	Min	FG			Rebounds			Fouls		TP	AS	TO	ST	Blocks		+/-
				M-A	3P	FT	OR	DR	TOT	PF	FD					BS	BA	
1	Shakira Austin	F	06:24	1-2	0-0	1-2	0	2	2	0	1	3	0	0	0	0	0	-4
24	Stephanie Jones	F	10:00	2-2	0-0	4-4	1	1	2	0	3	8	0	1	0	0	0	-2
5	Kaila Charles	G	05:57	1-2	0-0	0-0	1	0	1	1	0	2	0	0	0	0	0	-2
11	Taylor Mikesell	G	06:29	0-0	0-0	0-0	0	0	0	0	0	0	0	1	0	0	0	-7
22	Blair Watson	G	10:00	1-3	1-3	0-0	1	0	1	0	0	3	0	0	0	0	0	-2
15	Ashley Owusu		06:43	2-3	0-0	0-0	1	2	3	1	0	4	3	2	0	0	0	5
14	Diamond Miller		04:27	0-1	0-0	0-0	0	0	0	0	0	0	1	2	0	1	1	2
Team							0	1	1		0		0					
Totals				7-13	1-3	5-6	4	6	10	2	4	20	4	6	0	1	1	-2

Shooting By Period		
1st FG%	7-13	53.8%
3PT%	1-3	33.3%
FT%	5-6	83.3%
GM FG%	7-13	53.8%
3PT%	1-3	33.3%
FT%	5-6	83.3%

Dead Ball Rebounds: 0, 0

Technical Fouls::NONE

	OSU	MARY
Biggest lead	5 (1 st 7:04)	1 (1 st 9:21)
Best Scoring Run	4(1 st 8:23)	6(1 st 1:29)
Lead Changes	3	
Times Tied	2	
Time with Lead	08:15	00:53

Points from	OSU	MARY
Turnovers	4	1
Paint	10	8
Second Chance	6	6
Fast Breaks	2	5
Bench	0	4

	Period by Period Scoring	
	1st	TOT
OSU	22	22
MARY	20	20



Period 2

Quarter Starters:

MARY	1 Austin S	5 Charles K	11 Mikesell T	14 Miller D	15 Owusu A
OSU	0 Greene M	3 Crooms J	10 Miller B	11 Wone Aranz A	24 Bell K

Game Time	MARY	Score	Diff	OSU
10:00	22 WATSON B substitution out			
10:00	24 JONES S substitution out			
10:00	5 CHARLES K substitution in			
10:00	15 OWUSU A substitution in			
10:00				4 SHELDON J substitution out
10:00				24 BELL K substitution in
09:53	11 MIKESELL T 3pt FG , jump shot made (3)	23-22	1	
09:53	15 OWUSU A assist (4)			
09:22				24 BELL K 3pt FG , pull up jump shot missed
09:19				11 WONE ARANAZ A offensive rebound (1)
09:12		23-24	-1	3 CROOMS J 2pt FG in the paint, layup made (2)
09:12				24 BELL K assist (3)
08:59	14 MILLER D 3pt FG , jump shot made (3)	26-24	2	
08:59	15 OWUSU A assist (5)			
08:38				11 WONE ARANAZ A 2pt FG in the paint, layup missed
08:35	5 CHARLES K defensive rebound (2)			
08:32	5 CHARLES K 2pt FG in the paint, driving layup missed			
08:28				24 BELL K defensive rebound (1)
08:20	14 MILLER D foul personal (1 - 1)			10 MILLER B foul drawn (1)
08:20	1 AUSTIN S substitution out			
08:20	14 MILLER D substitution out			
08:20	22 WATSON B substitution in			
08:20	24 JONES S substitution in			
08:20				0 GREENE M substitution out
08:20				3 CROOMS J substitution out
08:20				11 WONE ARANAZ A substitution out
08:20				4 SHELDON J substitution in
08:20				14 JUHASZ D substitution in
08:20				32 PATTY A substitution in
08:13		26-26	0	10 MILLER B 2pt FG in the paint, pull up jump shot made (4)
08:04	15 OWUSU A 2pt FG in the paint, driving layup made (6)	28-26	2	
07:56	22 WATSON B steal (1)			10 MILLER B turnover bad pass (2)
07:52	15 OWUSU A 2pt FG in the paint, driving layup missed			
07:48	5 CHARLES K offensive rebound (3)			
07:46	15 OWUSU A 2pt FG in the paint, layup made (8)	30-26	4	
07:46	5 CHARLES K assist (1)			
07:28		30-29	1	4 SHELDON J 3pt FG , jump shot made (8)
07:28				10 MILLER B assist (3)
07:21	5 CHARLES K 2pt FG in the paint, layup missed			
07:18				24 BELL K defensive rebound (2)
07:00				10 MILLER B 2pt FG in the paint, driving layup missed
06:58	24 JONES S defensive rebound (3)			
06:53	11 MIKESELL T 3pt FG , jump shot missed			



Officials: Mark Zentz, Felicia Grinter, Gina Cross

Game Time	MARY	Score	Diff	OSU
06:49	24 JONES S offensive rebound (4)			
06:44	11 MIKESELL T 3pt FG , jump shot missed			
06:42				4 SHELDON J defensive rebound (1)
06:31				4 SHELDON J 3pt FG , step back jump shot missed
06:27	5 CHARLES K defensive rebound (4)			
06:19	11 MIKESELL T 2pt FG outside the paint, pull up jump shot missed			
06:15				4 SHELDON J defensive rebound (2)
06:07				24 BELL K 2pt FG in the paint, driving layup missed
06:05	defensive rebound (16)			
06:05	5 CHARLES K substitution out			
06:05	11 MIKESELL T substitution out			
06:05	13 MASONIUS F substitution in			
06:05	14 MILLER D substitution in			
06:05				24 BELL K substitution out
06:05				0 GREENE M substitution in
05:49	15 OWUSU A 2pt FG in the paint, driving layup made (10)	32-29	3	
05:49	15 OWUSU A foul drawn (1)			4 SHELDON J foul shooting (1 - 1)
05:49	15 OWUSU A free throw 1 - 1 made (11)	33-29	4	
05:32				10 MILLER B 3pt FG , jump shot missed
05:28	22 WATSON B defensive rebound (2)			
05:22	24 JONES S 2pt FG fast break in the paint, jump shot made (10)	35-29	6	
05:22	14 MILLER D assist (2)			
05:21				Timeout 30 Sec
05:21				Timeout media
05:13				32 PATTY A turnover bad pass (1)
05:05	14 MILLER D 2pt FG in the paint, driving layup missed			
05:02	14 MILLER D offensive rebound (1)			
05:01	15 OWUSU A 2pt FG in the paint, pull up jump shot missed			
04:58	14 MILLER D offensive rebound (2)			
04:52	14 MILLER D 2pt FG in the paint, driving layup missed			
04:51				32 PATTY A defensive rebound (1)
04:51	jump ball situation			
04:33				4 SHELDON J 3pt FG , jump shot missed
04:29	22 WATSON B defensive rebound (3)			
04:23	24 JONES S 2pt FG fast break in the paint, layup made (12)	37-29	8	
04:23	13 MASONIUS F assist (1)			
03:50				10 MILLER B 2pt FG outside the paint, jump shot missed
03:47	15 OWUSU A defensive rebound (4)			
03:42	14 MILLER D 3pt FG , jump shot missed			
03:38				0 GREENE M defensive rebound (1)
03:38	14 MILLER D foul personal (2 - 2)			0 GREENE M foul drawn (2)
03:38				10 MILLER B substitution out
03:38				24 BELL K substitution in
03:38	14 MILLER D substitution out			
03:38	11 MIKESELL T substitution in			
03:38				32 PATTY A substitution out
03:38				3 CROOMS J substitution in
03:22				14 JUHASZ D 3pt FG , jump shot missed



Official Basketball Play by Play - 2nd Period

Ohio St. at Maryland

03/08/20 Bankers Life Fieldhouse, Indianapolis, IN
2020 Big Ten Women's Tournament

Game Time: 6:02 PM

Game Duration: 1:39

Attendance: 4,687

Officials: Mark Zentz, Felicia Grinter, Gina Cross

Game Time	MARY	Score	Diff	OSU
03:19				4 SHELDON J offensive rebound (3)
03:04		37-32	5	4 SHELDON J 3pt FG , jump shot made (11)
03:04				0 GREENE M assist (4)
02:34	24 JONES S 2pt FG in the paint, jump shot made (14)	39-32	7	
02:34	13 MASONIUS F assist (2)			
02:25	22 WATSON B foul personal (1 - 3)			0 GREENE M foul drawn (3)
02:02	13 MASONIUS F foul personal (1 - 4)			4 SHELDON J foul drawn (1)
01:57		39-35	4	24 BELL K 3pt FG , jump shot made (3)
01:57				3 CROOMS J assist (2)
01:48	15 OWUSU A 2pt FG in the paint, driving layup blocked			
01:48				3 CROOMS J block (1)
01:48	offensive rebound (22)			
01:39	15 OWUSU A turnover bad pass (3)			4 SHELDON J steal (1)
01:31				14 JUHASZ D 2pt FG in the paint, driving layup missed
01:28	24 JONES S defensive rebound (5)			
01:09	11 MIKESELL T 3pt FG , jump shot made (6)	42-35	7	
00:47	22 WATSON B steal (2)			3 CROOMS J turnover bad pass (1)
00:42	22 WATSON B 2pt FG fast break in the paint, layup made (5)	44-35	9	
00:42	15 OWUSU A assist (6)			
00:19				4 SHELDON J 3pt FG , jump shot missed
00:16	15 OWUSU A defensive rebound (5)			
00:06	15 OWUSU A foul drawn (2)			3 CROOMS J foul personal (1 - 2)
00:03	jump ball situation			
00:01	11 MIKESELL T turnover travel (2)			
00:00				24 BELL K 3pt FG , jump shot blocked
00:00	24 JONES S block (1)			
00:00	24 JONES S defensive rebound (6)			
END OF PERIOD				
MARY 44-35 OSU				



Ohio St. at Maryland

03/08/20 Bankers Life Fieldhouse, Indianapolis, IN
2020 Big Ten Women's Tournament

Game Time: 6:02 PM
Game Duration: 1:39
Attendance: 4,687

Officials: Mark Zentz, Felicia Grinter, Gina Cross

Ohio St. - 13

NO.	Name	F	Min	FG			Rebounds			Fouls		TP	AS	TO	ST	Blocks		+/-
				M-A	3P	FT	OR	DR	TOT	PF	FD					BS	BA	
14	Dorka Juhasz	F	08:20	0-2	0-1	0-0	0	0	0	0	0	0	0	0	0	0	0	-7
32	Aaliyah Patty	F	04:42	0-0	0-0	0-0	0	1	1	0	0	0	0	1	0	0	0	-6
0	Madison Greene	G	07:45	0-0	0-0	0-0	0	1	1	0	2	0	1	0	0	0	0	-12
4	Jacy Sheldon	G	08:20	2-5	2-5	0-0	1	2	3	1	1	6	0	0	1	0	0	-7
10	Braxtin Miller	G	06:22	1-4	0-1	0-0	0	0	0	0	1	2	1	1	0	0	0	-10
11	Aixa Wone Aranaz		01:40	0-1	0-0	0-0	1	0	1	0	0	0	0	0	0	0	0	-4
24	Kierstan Bell		07:33	1-4	1-3	0-0	0	2	2	0	0	3	1	0	0	0	1	-4
3	Janai Crooms		05:18	1-1	0-0	0-0	0	0	0	1	0	2	1	1	0	1	0	-5
Team							0	0	0			0						
Totals				5-17	3-10	0-0	2	6	8	2	4	13	4	3	1	1	1	-11

Shooting By Period		
2 nd FG%	5-17	29.4%
3PT%	3-10	30.0%
FT%	0-0	0%
GM FG%	5-17	29.4%
3PT%	3-10	30.0%
FT%	0-0	0.0%

Dead Ball Rebounds: 0, 0

Technical Fouls::NONE

Maryland - 24

NO.	Name	F	Min	FG			Rebounds			Fouls		TP	AS	TO	ST	Blocks		+/-
				M-A	3P	FT	OR	DR	TOT	PF	FD					BS	BA	
1	Shakira Austin	F	01:40	0-0	0-0	0-0	0	0	0	0	0	0	0	0	0	0	0	4
24	Stephanie Jones	F	08:20	3-3	0-0	0-0	1	3	4	0	0	6	0	0	0	1	0	7
5	Kaila Charles	G	03:55	0-2	0-0	0-0	1	2	3	0	0	0	1	0	0	0	0	3
11	Taylor Mikesell	G	07:33	2-5	2-4	0-0	0	0	0	0	0	6	0	1	0	0	0	4
22	Blair Watson	G	08:20	1-1	0-0	0-0	0	2	2	1	0	2	0	0	2	0	0	7
15	Ashley Owusu		10:00	3-6	0-0	1-1	0	2	2	0	2	7	3	1	0	0	1	11
13	Faith Masonius		06:05	0-0	0-0	0-0	0	0	0	1	0	0	2	0	0	0	0	8
14	Diamond Miller		04:07	1-4	1-2	0-0	2	0	2	2	0	3	1	0	0	0	0	11
Team							1	1	2			0						
Totals				10-21	3-6	1-1	5	10	15	4	2	24	7	2	2	1	1	11

Shooting By Period		
2 nd FG%	10-21	47.6%
3PT%	3-6	50.0%
FT%	1-1	100%
GM FG%	10-21	47.6%
3PT%	3-6	50.0%
FT%	1-1	100.0%

Dead Ball Rebounds: 0, 0

Technical Fouls::NONE

	OSU	MARY
Biggest lead	1 (2 nd 9:12)	9 (2 nd 0:42)
Best Scoring Run	3 (2 nd 7:28)	7 (2 nd 4:23)
Lead Changes	3	
Times Tied	1	
Time with Lead	00:13	09:31

Points from	OSU	MARY
Turnovers	0	4
Paint	4	14
Second Chance	5	2
Fast Breaks	0	6
Bench	5	10

	Period by Period Scoring	
	2nd	TOT
OSU	13	13
MARY	24	24



Ohio St. at Maryland

03/08/20 Bankers Life Fieldhouse, Indianapolis, IN
2020 Big Ten Women's Tournament

Game Time: 6:02 PM
Game Duration: 1:39
Attendance: 4,687

Officials: Mark Zentz, Felicia Grinter, Gina Cross

Ohio St. - 35

NO.	Name	Min	FG	3P	FT	Rebounds			Fouls		TP	AS	TO	ST	Blocks		+/-
			M-A	M-A	M-A	OR	DR	TOT	PF	FD					BS	BA	
14	Dorka Juhasz	F 17:24	4-9	2-4	0-0	2	0	2	1	0	10	0	0	0	0	1	-8
32	Aaliyah Patty	F 07:03	1-1	0-0	0-0	0	1	1	2	0	2	0	1	0	0	0	-2
0	Madison Greene	G 17:45	0-0	0-0	3-3	0	1	1	0	3	3	4	0	1	0	0	-10
4	Jacy Sheldon	G 18:20	4-9	3-7	0-0	1	2	3	1	1	11	0	1	1	0	0	-5
10	Braxtin Miller	G 14:08	2-6	0-1	0-0	0	3	3	1	1	4	3	2	0	0	0	-5
24	Kierstan Bell	12:59	1-5	1-4	0-0	0	2	2	0	1	3	3	0	1	1	1	-7
3	Janai Crooms	09:45	1-2	0-1	0-0	0	0	0	1	0	2	2	1	1	1	0	-7
11	Aixa Wone Aranaz	02:36	0-1	0-0	0-0	1	0	1	0	0	0	0	0	0	0	0	-1
Team						0	0	0			0						
Totals			13-33	6-17	3-3	4	9	13	6	6	35	12	5	4	2	2	-9

Shooting By Period		
1 st FG%	8-16	50.0%
3PT%	3-7	42.9%
FT%	3-3	100%
2 nd FG%	5-17	29.4%
3PT%	3-10	30.0%
FT%	0-0	0%
GM FG%	13-33	39.4%
3PT%	6-17	35.3%
FT%	3-3	100.0%

Dead Ball Rebounds: 0, 0

Technical Fouls::NONE

Maryland - 44

NO.	Name	Min	FG	3P	FT	Rebounds			Fouls		TP	AS	TO	ST	Blocks		+/-
			M-A	M-A	M-A	OR	DR	TOT	PF	FD					BS	BA	
1	Shakira Austin	F 08:04	1-2	0-0	1-2	0	2	2	0	1	3	0	0	0	0	0	0
24	Stephanie Jones	F 18:20	5-5	0-0	4-4	2	4	6	0	3	14	0	1	0	1	0	5
5	Kaila Charles	G 09:52	1-4	0-0	0-0	2	2	4	1	0	2	1	0	0	0	0	1
11	Taylor Mikesell	G 14:02	2-5	2-4	0-0	0	0	0	0	0	6	0	2	0	0	0	-3
22	Blair Watson	G 18:20	2-4	1-3	0-0	1	2	3	1	0	5	0	0	2	0	0	5
15	Ashley Owusu	16:43	5-9	0-0	1-1	1	4	5	1	2	11	6	3	0	0	1	16
14	Diamond Miller	08:34	1-5	1-2	0-0	2	0	2	2	0	3	2	2	0	1	1	13
13	Faith Masonius	06:05	0-0	0-0	0-0	0	0	0	1	0	0	2	0	0	0	0	8
Team						1	2	3			0						
Totals			17-34	4-9	6-7	9	16	25	6	6	44	11	8	2	2	2	9

Shooting By Period		
1 st FG%	7-13	53.8%
3PT%	1-3	33.3%
FT%	5-6	83.3%
2 nd FG%	10-21	47.6%
3PT%	3-6	50.0%
FT%	1-1	100%
GM FG%	17-34	50.0%
3PT%	4-9	44.4%
FT%	6-7	85.7%

Dead Ball Rebounds: 0, 0

Technical Fouls::NONE

	OSU	MARY
Biggest lead	5 (1 st 7:04)	9 (2 nd 0:42)
Best Scoring Run	4 (1 st 8:23)	7 (2 nd 4:23)
Lead Changes	6	
Times Tied	3	
Time with Lead	08:35	10:24

Points from	OSU	MARY
Turnovers	4	5
Paint	14	22
Second Chance	11	8
Fast Breaks	2	11
Bench	5	14

	Period by Period Scoring		
	1st	2nd	TOT
OSU	22	13	35
MARY	20	24	44



Period 3

Quarter Starters:

MARY 1 Austin S 5 Charles K 11 Mikesell T 22 Watson B 24 Jones S
OSU 0 Greene M 4 Sheldon J 10 Miller B 14 Juhasz D 32 Patty A

Game Time	MARY	Score	Diff	OSU
10:00	13 MASONIUS F substitution out			
10:00	15 OWUSU A substitution out			
10:00	1 AUSTIN S substitution in			
10:00	5 CHARLES K substitution in			
10:00				3 CROOMS J substitution out
10:00				24 BELL K substitution out
10:00				10 MILLER B substitution in
10:00				32 PATTY A substitution in
09:50				10 MILLER B 3pt FG , jump shot missed
09:47	11 MIKESELL T defensive rebound (1)			
09:25	1 AUSTIN S turnover lost ball (1)			
09:12				0 GREENE M 2pt FG in the paint, driving layup missed
09:09				0 GREENE M offensive rebound (2)
09:04				0 GREENE M 3pt FG , jump shot missed
09:01				32 PATTY A offensive rebound (2)
08:50				10 MILLER B 2pt FG in the paint, turnaround jump shot missed
08:47	1 AUSTIN S defensive rebound (3)			
08:42	24 JONES S 2pt FG in the paint, layup missed			
08:39				14 JUHASZ D defensive rebound (3)
08:31				32 PATTY A 2pt FG in the paint, layup missed
08:30	defensive rebound (28)			
08:13	5 CHARLES K turnover bad pass (1)			10 MILLER B steal (1)
07:52				14 JUHASZ D 2pt FG outside the paint, jump shot missed
07:49	22 WATSON B defensive rebound (4)			
07:42	24 JONES S 2pt FG in the paint, layup blocked			
07:42				14 JUHASZ D block (1)
07:42	24 JONES S offensive rebound (7)			
07:42	24 JONES S foul drawn (4)			14 JUHASZ D foul shooting (2 - 1)
07:42	24 JONES S free throw 1 - 2 made (15)	45-35	10	
07:42	24 JONES S free throw 2 - 2 made (16)	46-35	11	
07:19	11 MIKESELL T foul shooting (1 - 1)			0 GREENE M foul drawn (4)
07:19	11 MIKESELL T substitution out			
07:19	15 OWUSU A substitution in			
07:19		46-36	10	0 GREENE M free throw 1 - 2 made (4)
07:19		46-37	9	0 GREENE M free throw 2 - 2 made (5)
07:00	22 WATSON B 3pt FG , jump shot made (8)	49-37	12	
06:47	15 OWUSU A steal (1)			0 GREENE M turnover bad pass (1)
06:42	5 CHARLES K 2pt FG in the paint, driving layup missed			
06:40				4 SHELDON J defensive rebound (4)
06:40	22 WATSON B foul personal (2 - 2)			4 SHELDON J foul drawn (2)
06:25		49-39	10	10 MILLER B 2pt FG in the paint, pull up jump shot made (6)
06:07	1 AUSTIN S 2pt FG outside the paint, jump shot made (5)	51-39	12	
06:07	15 OWUSU A assist (7)			



Ohio St. at Maryland

03/08/20 Bankers Life Fieldhouse, Indianapolis, IN
2020 Big Ten Women's Tournament

Game Time: 6:02 PM
Game Duration: 1:39
Attendance: 4,687

Officials: Mark Zentz, Felicia Grinter, Gina Cross

Game Time	MARY	Score	Diff	OSU
05:48				10 MILLER B 2pt FG in the paint, pull up jump shot blocked
05:48	1 AUSTIN S block (1)			
05:44	1 AUSTIN S defensive rebound (4)			
05:38	15 OWUSU A 2pt FG fast break in the paint, driving layup made (13)	53-39	14	
05:28				Timeout 30 Sec
05:28	Timeout media			
05:28				32 PATTY A substitution out
05:28				24 BELL K substitution in
05:16				24 BELL K 2pt FG outside the paint, pull up jump shot missed
05:13	22 WATSON B defensive rebound (5)			
05:12	22 WATSON B turnover lost ball (1)			10 MILLER B steal (2)
05:09	22 WATSON B steal (3)			24 BELL K turnover bad pass (1)
05:03	22 WATSON B 3pt FG fast break, jump shot made (11)	56-39	17	
05:03	15 OWUSU A assist (8)			
04:36		56-42	14	24 BELL K 3pt FG , jump shot made (6)
04:36				10 MILLER B assist (4)
04:28	15 OWUSU A 2pt FG in the paint, driving layup missed			
04:24				24 BELL K defensive rebound (3)
04:03				24 BELL K 3pt FG , jump shot missed
04:03	defensive rebound (33)			
04:03	Timeout media			
03:40	22 WATSON B 3pt FG , jump shot missed			
03:37				defensive rebound (19)
03:37				10 MILLER B substitution out
03:37				3 CROOMS J substitution in
03:12				3 CROOMS J 2pt FG in the paint, driving layup missed
03:10	24 JONES S defensive rebound (8)			
03:03				14 JUHASZ D substitution out
03:03				32 PATTY A substitution in
03:00	15 OWUSU A foul drawn (3)			0 GREENE M foul shooting (1 - 2)
03:00	15 OWUSU A free throw 1 - 2 made (14)	57-42	15	
03:00	15 OWUSU A free throw 2 - 2 made (15)	58-42	16	
03:00	22 WATSON B substitution out			
03:00	14 MILLER D substitution in			
02:40				32 PATTY A 2pt FG in the paint, turnaround jump shot missed
02:37	24 JONES S defensive rebound (9)			
02:34	5 CHARLES K 2pt FG fast break in the paint, layup made (4)	60-42	18	
02:34	15 OWUSU A assist (9)			
02:13				24 BELL K 3pt FG , jump shot missed
02:10	14 MILLER D defensive rebound (3)			
02:10	jump ball situation			
02:02	jump ball situation			
02:02	15 OWUSU A turnover lost ball (4)			4 SHELDON J steal (2)
01:46				0 GREENE M 2pt FG in the paint, driving layup missed
01:43				0 GREENE M offensive rebound (3)
01:31				24 BELL K 2pt FG in the paint, layup missed
01:29				24 BELL K offensive rebound (4)
01:29		60-44	16	24 BELL K 2pt FG in the paint, layup made (8)



Official Basketball Play by Play - 3rd Period

Ohio St. at Maryland

03/08/20 Bankers Life Fieldhouse, Indianapolis, IN
2020 Big Ten Women's Tournament

Game Time: 6:02 PM

Game Duration: 1:39

Attendance: 4,687

Officials: Mark Zentz, Felicia Grinter, Gina Cross

Game Time	MARY	Score	Diff	OSU
01:28				Timeout 30 Sec
00:59	5 CHARLES K 2pt FG in the paint, layup missed			
00:57				24 BELL K defensive rebound (5)
00:48		60-46	14	32 PATTY A 2pt FG in the paint, layup made (4)
00:48				24 BELL K assist (4)
00:48	5 CHARLES K substitution out			
00:48	22 WATSON B substitution in			
00:48				24 BELL K substitution out
00:48				14 JUHASZ D substitution in
00:28	15 OWUSU A 2pt FG in the paint, layup blocked			
00:28				0 GREENE M block (1)
00:28	15 OWUSU A offensive rebound (6)			
00:24	15 OWUSU A 2pt FG in the paint, layup blocked			
00:24				32 PATTY A block (1)
00:20				0 GREENE M defensive rebound (4)
00:05	1 AUSTIN S steal (1)			0 GREENE M turnover bad pass (2)
00:01	22 WATSON B 2pt FG in the paint, layup missed			
00:00				4 SHELDON J defensive rebound (5)
END OF PERIOD				
MARY 60-46 OSU				



Ohio St. at Maryland

03/08/20 Bankers Life Fieldhouse, Indianapolis, IN
2020 Big Ten Women's Tournament

Game Time: 6:02 PM
Game Duration: 1:39
Attendance: 4,687

Officials: Mark Zentz, Felicia Grinter, Gina Cross

Ohio St. - 11

NO.	Name	F	Min	FG			Rebounds			Fouls		TP	AS	TO	ST	Blocks		+/-
				M-A	M-A	M-A	OR	DR	TOT	PF	FD					BS	BA	
14	Dorka Juhasz	F	07:45	0-1	0-0	0-0	0	1	1	1	0	0	0	0	0	1	0	-5
32	Aaliyah Patty	F	07:35	1-3	0-0	0-0	1	0	1	0	0	2	0	0	0	1	0	-5
0	Madison Greene	G	10:00	0-3	0-1	2-2	2	1	3	1	1	2	0	2	0	1	0	-5
4	Jacy Sheldon	G	10:00	0-0	0-0	0-0	0	2	2	0	1	0	0	0	1	0	0	-5
10	Braxtin Miller	G	06:23	1-4	0-1	0-0	0	0	0	0	0	2	1	0	2	0	1	-5
24	Kierstan Bell		04:40	2-6	1-3	0-0	1	2	3	0	0	5	1	1	0	0	0	0
3	Janai Crooms		03:37	0-1	0-0	0-0	0	0	0	0	0	0	0	0	0	0	0	0
Team							0	1	1			0		0				
Totals				4-18	1-5	2-2	4	7	11	2	2	11	2	3	3	3	1	-5

Shooting By Period		
3rd FG%	4-18	22.2%
3PT%	1-5	20.0%
FT%	2-2	100%
GM FG%	4-18	22.2%
3PT%	1-5	20.0%
FT%	2-2	100.0%

Dead Ball Rebounds: 0, 0

Technical Fouls::NONE

Maryland - 16

NO.	Name	F	Min	FG			Rebounds			Fouls		TP	AS	TO	ST	Blocks		+/-
				M-A	M-A	M-A	OR	DR	TOT	PF	FD					BS	BA	
1	Shakira Austin	F	10:00	1-1	0-0	0-0	0	2	2	0	0	2	0	1	1	1	0	5
24	Stephanie Jones	F	10:00	0-2	0-0	2-2	1	2	3	0	1	2	0	0	0	0	1	5
5	Kaila Charles	G	09:12	1-3	0-0	0-0	0	0	0	0	0	2	0	1	0	0	0	5
11	Taylor Mikesell	G	02:41	0-0	0-0	0-0	0	1	1	1	0	0	0	0	0	0	0	2
22	Blair Watson	G	07:48	2-4	2-3	0-0	0	2	2	1	0	6	0	1	1	0	0	7
13	Faith Masonius		00:00															
15	Ashley Owusu		07:19	1-4	0-0	2-2	1	0	1	0	1	4	3	1	1	0	2	3
14	Diamond Miller		03:00	0-0	0-0	0-0	0	1	1	0	0	0	0	0	0	0	0	-2
Team							0	2	2			0		0				
Totals				5-14	2-3	4-4	2	10	12	2	2	16	3	4	3	1	3	5

Shooting By Period		
3rd FG%	5-14	35.7%
3PT%	2-3	66.7%
FT%	4-4	100%
GM FG%	5-14	35.7%
3PT%	2-3	66.7%
FT%	4-4	100.0%

Dead Ball Rebounds: 0, 0

Technical Fouls::NONE

	OSU	MARY
Biggest lead	0 (1 st 10:00)	18 (3 rd 2:34)
Best Scoring Run	4(3 rd 0:48)	7(3 rd 5:03)
Lead Changes	0	
Times Tied	0	
Time with Lead	00:00	09:50

Points from	OSU	MARY
Turnovers	2	3
Paint	6	4
Second Chance	2	2
Fast Breaks	0	7
Bench	5	4

	Period by Period Scoring	
	3rd	TOT
OSU	11	11
MARY	16	16



Ohio St. at Maryland

03/08/20 Bankers Life Fieldhouse, Indianapolis, IN
2020 Big Ten Women's Tournament

Game Time: 6:02 PM

Game Duration: 1:39

Attendance: 4,687

Officials: Mark Zentz, Felicia Grinter, Gina Cross

Period 4

Quarter Starters:

MARY	1 Austin S	14 Miller D	15 Owusu A	22 Watson B	24 Jones S
OSU	0 Greene M	3 Crooms J	4 Sheldon J	14 Juhasz D	32 Patty A

Game Time	MARY	Score	Diff	OSU
09:52	14 MILLER D foul drawn (1)			4 SHELDON J foul shooting (2 - 1)
09:52	14 MILLER D free throw 1 - 2 made (4)	61-46	15	
09:52	14 MILLER D free throw 2 - 2 missed			
09:50				32 PATTY A defensive rebound (3)
09:33	22 WATSON B steal (4)			3 CROOMS J turnover bad pass (2)
09:27	24 JONES S 2pt FG in the paint, layup missed			
09:24				32 PATTY A defensive rebound (4)
09:16	14 MILLER D steal (1)			32 PATTY A turnover bad pass (2)
09:11	14 MILLER D 2pt FG in the paint, driving layup blocked			
09:11				0 GREENE M block (2)
09:11	offensive rebound (38)			
08:58	22 WATSON B 3pt FG , jump shot missed			
08:54				14 JUHASZ D defensive rebound (4)
08:40		61-48	13	14 JUHASZ D 2pt FG in the paint, layup made (12)
08:40				4 SHELDON J assist (1)
08:19	1 AUSTIN S 2pt FG in the paint, layup made (7)	63-48	15	
08:19	14 MILLER D assist (3)			
08:04				14 JUHASZ D 2pt FG in the paint, jump shot missed
08:01	24 JONES S defensive rebound (10)			
07:55	1 AUSTIN S turnover bad pass (2)			
07:55	24 JONES S substitution out			
07:55	5 CHARLES K substitution in			
07:29		63-51	12	14 JUHASZ D 3pt FG , jump shot made (15)
07:29				3 CROOMS J assist (3)
07:09	5 CHARLES K 2pt FG in the paint, layup missed			
07:07				0 GREENE M defensive rebound (5)
07:03	5 CHARLES K foul personal (2 - 1)			0 GREENE M foul drawn (5)
07:03	5 CHARLES K substitution out			
07:03	14 MILLER D substitution out			
07:03	11 MIKESELL T substitution in			
07:03	24 JONES S substitution in			
07:03				3 CROOMS J substitution out
07:03				32 PATTY A substitution out
07:03				10 MILLER B substitution in
07:03				24 BELL K substitution in
06:49				4 SHELDON J 3pt FG , jump shot missed
06:46	22 WATSON B defensive rebound (6)			
06:32	24 JONES S 2pt FG outside the paint, jump shot missed			
06:29	1 AUSTIN S offensive rebound (5)			
06:29	1 AUSTIN S 2pt FG in the paint, layup made (9)	65-51	14	
06:29	1 AUSTIN S foul drawn (2)			24 BELL K foul shooting (1 - 2)
06:29	1 AUSTIN S free throw 1 - 1 made (10)	66-51	15	
06:13				4 SHELDON J 2pt FG in the paint, driving layup missed



Ohio St. at Maryland

03/08/20 Bankers Life Fieldhouse, Indianapolis, IN
2020 Big Ten Women's Tournament

Game Time: 6:02 PM
Game Duration: 1:39
Attendance: 4,687

Officials: Mark Zentz, Felicia Grinter, Gina Cross

Game Time	MARY	Score	Diff	OSU
06:11	1 AUSTIN S defensive rebound (6)			
05:57	15 OWUSU A 2pt FG outside the paint, pull up jump shot made (17)	68-51	17	
05:50				Timeout 60 Sec
05:50				Timeout media
05:50				4 SHELDON J substitution out
05:50				3 CROOMS J substitution in
05:36				3 CROOMS J 2pt FG outside the paint, pull up jump shot missed
05:32	1 AUSTIN S defensive rebound (7)			
05:13	11 MIKESELL T 3pt FG , jump shot made (9)	71-51	20	
05:13	22 WATSON B assist (1)			
05:02		71-53	18	0 GREENE M 2pt FG in the paint, driving layup made (7)
05:02	1 AUSTIN S foul shooting (1 - 2)			0 GREENE M foul drawn (6)
05:02				0 GREENE M free throw 1 - 1 missed
05:00	1 AUSTIN S defensive rebound (8)			
04:44	11 MIKESELL T 3pt FG , jump shot missed			
04:40				3 CROOMS J defensive rebound (1)
04:21				14 JUHASZ D 2pt FG in the paint, layup blocked
04:21	11 MIKESELL T block (1)			
04:18	11 MIKESELL T defensive rebound (2)			
04:16	15 OWUSU A 2pt FG in the paint, layup missed			
04:13	offensive rebound (46)			
04:12	1 AUSTIN S foul drawn (3)			0 GREENE M foul personal (2 - 3)
04:03	24 JONES S 2pt FG in the paint, turnaround jump shot made (18)	73-53	20	
04:03	11 MIKESELL T assist (1)			
03:47		73-55	18	14 JUHASZ D 2pt FG in the paint, layup made (17)
03:47				0 GREENE M assist (5)
03:18	11 MIKESELL T 3pt FG , jump shot made (12)	76-55	21	
03:18	1 AUSTIN S assist (1)			
03:07	15 OWUSU A foul personal (2 - 3)			0 GREENE M foul drawn (7)
03:07	22 WATSON B substitution out			
03:07	5 CHARLES K substitution in			
03:03		76-57	19	24 BELL K 2pt FG in the paint, pull up jump shot made (10)
02:45	1 AUSTIN S 2pt FG outside the paint, pull up jump shot made (12)	78-57	21	
02:45	15 OWUSU A assist (10)			
02:29		78-60	18	14 JUHASZ D 3pt FG , jump shot made (20)
02:29				10 MILLER B assist (5)
02:11	1 AUSTIN S 2pt FG in the paint, layup made (14)	80-60	20	
02:11	24 JONES S assist (1)			
01:56				14 JUHASZ D 2pt FG outside the paint, jump shot missed
01:54	11 MIKESELL T defensive rebound (3)			
01:30	5 CHARLES K 2pt FG in the paint, layup made (6)	82-60	22	
01:30	15 OWUSU A assist (11)			
01:30	Timeout 30 Sec			
01:30	1 AUSTIN S substitution out			
01:30	5 CHARLES K substitution out			
01:30	24 JONES S substitution out			
01:30	13 MASONIUS F substitution in			



Official Basketball Play by Play - 4th Period

Ohio St. at Maryland

03/08/20 Bankers Life Fieldhouse, Indianapolis, IN
2020 Big Ten Women's Tournament

Game Time: 6:02 PM

Game Duration: 1:39

Attendance: 4,687

Officials: Mark Zentz, Felicia Grinter, Gina Cross

Game Time	MARY	Score	Diff	OSU
01:30	14 MILLER D substitution in			
01:30	32 VUJACIC S substitution in			
01:16				14 JUHASZ D 2pt FG in the paint, layup missed
01:12	14 MILLER D defensive rebound (4)			
01:02	15 OWUSU A 3pt FG , pull up jump shot missed			
00:58				24 BELL K defensive rebound (6)
00:55		82-62	20	3 CROOMS J 2pt FG fast break in the paint, layup made (4)
00:55				24 BELL K assist (5)
00:34	11 MIKESSELL T 3pt FG , jump shot missed			
00:31				14 JUHASZ D defensive rebound (5)
00:21		82-65	17	24 BELL K 3pt FG , pull up jump shot made (13)
END OF GAME				
MARY 82-65 OSU				



Ohio St. at Maryland

03/08/20 Bankers Life Fieldhouse, Indianapolis, IN
2020 Big Ten Women's Tournament

Game Time: 6:02 PM
Game Duration: 1:39
Attendance: 4,687

Officials: Mark Zentz, Felicia Grinter, Gina Cross

Ohio St. - 19

NO.	Name	F	Min	FG			Rebounds			Fouls		TP	AS	TO	ST	Blocks		+/-
				M-A	3P	FT	OR	DR	TOT	PF	FD					BS	BA	
14	Dorka Juhasz	F	10:00	4-8	2-2	0-0	0	2	2	0	0	10	0	0	0	0	1	-3
32	Aaliyah Patty	F	02:57	0-0	0-0	0-0	0	2	2	0	0	0	0	1	0	0	0	2
0	Madison Greene	G	10:00	1-1	0-0	0-1	0	1	1	1	3	2	1	0	0	1	0	-3
4	Jacy Sheldon	G	04:10	0-2	0-1	0-0	0	0	0	1	0	0	1	0	0	0	0	-3
10	Braxtin Miller	G	07:03	0-0	0-0	0-0	0	0	0	0	0	0	1	0	0	0	0	-5
24	Kierstan Bell		07:03	2-2	1-1	0-0	0	1	1	1	0	5	1	0	0	0	0	-5
3	Janai Crooms		08:47	1-2	0-0	0-0	0	1	1	0	0	2	1	1	0	0	0	2
Team							0	0	0		0		0					
Totals				8-15	3-4	0-1	0	7	7	3	3	19	5	2	0	1	1	-3

Shooting By Period		
4 th FG%	8-15	53.3%
3PT%	3-4	75.0%
FT%	0-1	0%
GM FG%	8-15	53.3%
3PT%	3-4	75.0%
FT%	0-1	0.0%

Dead Ball Rebounds: 0, 0

Technical Fouls::NONE

Maryland - 22

NO.	Name	F	Min	FG			Rebounds			Fouls		TP	AS	TO	ST	Blocks		+/-
				M-A	3P	FT	OR	DR	TOT	PF	FD					BS	BA	
1	Shakira Austin	F	08:30	4-4	0-0	1-1	1	3	4	1	2	9	1	1	0	0	0	8
24	Stephanie Jones	F	07:38	1-3	0-0	0-0	0	1	1	0	0	2	1	0	0	0	0	11
5	Kaila Charles	G	02:29	1-2	0-0	0-0	0	0	0	1	0	2	0	0	0	0	0	-2
11	Taylor Mikesell	G	07:03	2-4	2-4	0-0	0	2	2	0	0	6	1	0	0	1	0	5
22	Blair Watson	G	06:53	0-1	0-1	0-0	0	1	1	0	0	0	1	0	1	0	0	7
15	Ashley Owusu		10:00	1-3	0-1	0-0	0	0	0	1	0	2	2	0	0	0	0	3
13	Faith Masonius		01:30	0-0	0-0	0-0	0	0	0	0	0	0	0	0	0	0	0	-5
14	Diamond Miller		04:27	0-1	0-0	1-2	0	1	1	0	1	1	1	0	1	0	1	-7
32	Sara Vujacic		01:30	0-0	0-0	0-0	0	0	0	0	0	0	0	0	0	0	0	-5
Team							2	0	2		0		0					
Totals				9-18	2-6	2-3	3	8	11	3	3	22	7	1	2	1	1	3

Shooting By Period		
4 th FG%	9-18	50.0%
3PT%	2-6	33.3%
FT%	2-3	66.7%
GM FG%	9-18	50.0%
3PT%	2-6	33.3%
FT%	2-3	66.7%

Dead Ball Rebounds: 0, 0

Technical Fouls::NONE

	OSU	MARY
Biggest lead	0 (1 st 10:00)	22 (4 th 1:30)
Best Scoring Run	5(4 th 0:21)	8(4 th 5:13)
Lead Changes	0	
Times Tied	0	
Time with Lead	00:00	09:52

Points from	OSU	MARY
Turnovers	3	0
Paint	10	10
Second Chance	0	5
Fast Breaks	2	0
Bench	7	3

	Period by Period Scoring	
	4th	TOT
OSU	19	19
MARY	22	22



Ohio St. at Maryland

03/08/20 Bankers Life Fieldhouse, Indianapolis, IN
2020 Big Ten Women's Tournament

Game Time: 6:02 PM
Game Duration: 1:39
Attendance: 4,687

Officials: Mark Zentz, Felicia Grinter, Gina Cross

Ohio St. - 30

NO.	Name	Min	FG			Rebounds			Fouls		TP	AS	TO	ST	Blocks		+/-
			M-A	3P	FT	OR	DR	TOT	PF	FD					BS	BA	
14	Dorka Juhasz	F 17:45	4-9	2-2	0-0	0	3	3	1	0	10	0	0	0	1	1	-8
32	Aaliyah Patty	F 10:32	1-3	0-0	0-0	1	2	3	0	0	2	0	1	0	1	0	-3
0	Madison Greene	G 20:00	1-4	0-1	2-3	2	2	4	2	4	4	1	2	0	2	0	-8
4	Jacy Sheldon	G 14:10	0-2	0-1	0-0	0	2	2	1	1	0	1	0	1	0	0	-8
10	Braxtin Miller	G 13:26	1-4	0-1	0-0	0	0	0	0	0	2	2	0	2	0	1	-10
24	Kierstan Bell	11:43	4-8	2-4	0-0	1	3	4	1	0	10	2	1	0	0	0	-5
3	Janai Crooms	12:24	1-3	0-0	0-0	0	1	1	0	0	2	1	1	0	0	0	2
Team						0	1	1			0		0				
Totals			12-33	4-9	2-3	4	14	18	5	5	30	7	5	3	4	2	-8

Shooting By Period		
3rd FG%	4-18	22.2%
3PT%	1-5	20.0%
FT%	2-2	100%
4th FG%	8-15	53.3%
3PT%	3-4	75.0%
FT%	0-1	0%
GM FG%	12-33	36.4%
3PT%	4-9	44.4%
FT%	2-3	66.7%

Dead Ball Rebounds: 0, 0

Technical Fouls::NONE

Maryland - 38

NO.	Name	Min	FG			Rebounds			Fouls		TP	AS	TO	ST	Blocks		+/-
			M-A	3P	FT	OR	DR	TOT	PF	FD					BS	BA	
1	Shakira Austin	F 18:30	5-5	0-0	1-1	1	5	6	1	2	11	1	2	1	1	0	13
24	Stephanie Jones	F 17:38	1-5	0-0	2-2	1	3	4	0	1	4	1	0	0	0	1	16
5	Kaila Charles	G 11:41	2-5	0-0	0-0	0	0	0	1	0	4	0	1	0	0	0	3
11	Taylor Mikesell	G 09:44	2-4	2-4	0-0	0	3	3	1	0	6	1	0	0	1	0	7
22	Blair Watson	G 14:41	2-5	2-4	0-0	0	3	3	1	0	6	1	1	2	0	0	14
15	Ashley Owusu	17:19	2-7	0-1	2-2	1	0	1	1	1	6	5	1	1	0	2	6
14	Diamond Miller	07:27	0-1	0-0	1-2	0	2	2	0	1	1	1	0	1	0	1	-9
13	Faith Masonius	01:30	0-0	0-0	0-0	0	0	0	0	0	0	0	0	0	0	0	-5
32	Sara Vujacic	01:30	0-0	0-0	0-0	0	0	0	0	0	0	0	0	0	0	0	-5
Team						2	2	4			0		0				
Totals			14-32	4-9	6-7	5	18	23	5	5	38	10	5	5	2	4	8

Shooting By Period		
3rd FG%	5-14	35.7%
3PT%	2-3	66.7%
FT%	4-4	100%
4th FG%	9-18	50.0%
3PT%	2-6	33.3%
FT%	2-3	66.7%
GM FG%	14-32	43.8%
3PT%	4-9	44.4%
FT%	6-7	85.7%

Dead Ball Rebounds: 0, 0

Technical Fouls::NONE

	OSU	MARY
Biggest lead	0 (1 st 10:00)	22 (4 th 1:30)
Best Scoring Run	5(4 th 0:21)	8(4 th 5:13)
Lead Changes	0	
Times Tied	0	
Time with Lead	00:00	19:50

Points from	OSU	MARY
Turnovers	5	3
Paint	16	14
Second Chance	2	7
Fast Breaks	2	7
Bench	12	7

	Period by Period Scoring		
	3rd	4th	TOT
OSU	11	19	30
MARY	16	22	38



Ohio St. at Maryland

03/08/20 Bankers Life Fieldhouse, Indianapolis, IN
2020 Big Ten Women's Tournament

Game Time: 6:02 PM
Game Duration: 1:39
Attendance: 4,687

Officials: Mark Zentz, Felicia Grinter, Gina Cross

{ Players => 00, 1, 2, 5, 11, 13, 14, 15, 22, 24, 32, 3, 4; } FG Types => All; Results => All;

{ Players => 0, 1, 3, 4, 5, 10, 11, 12, 14, 23, 24, 32; } FG Types => All; Results => All;

Maryland

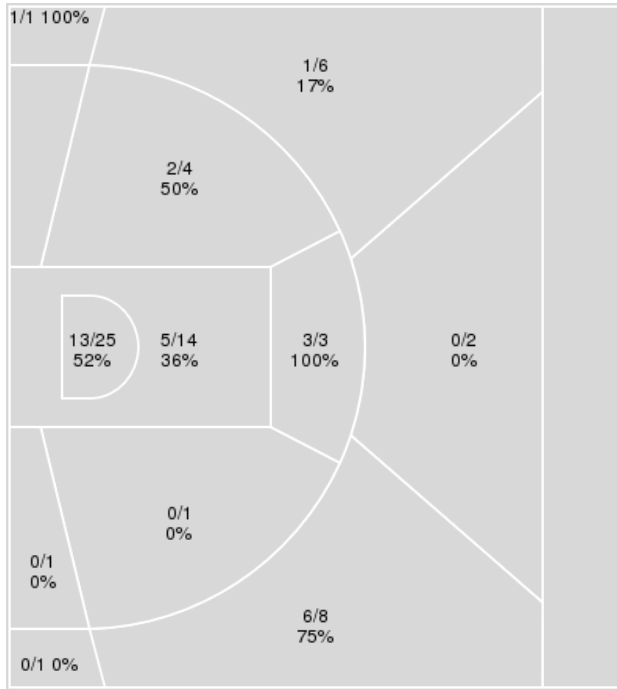

Ohio St.

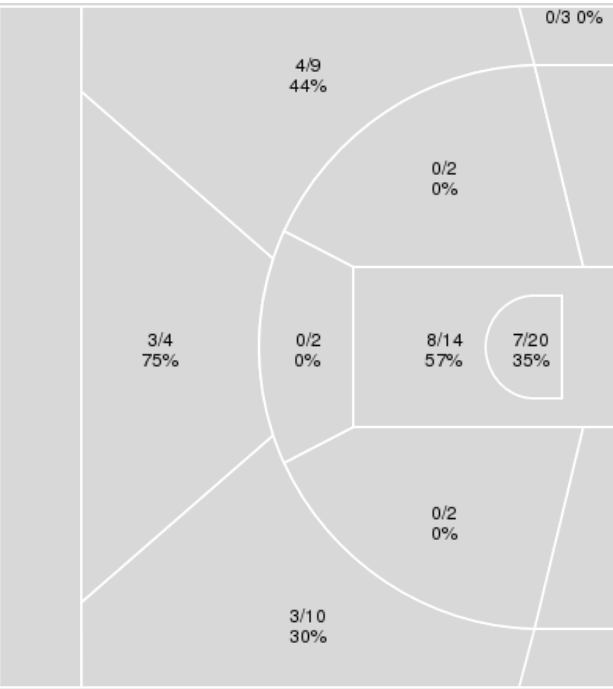

Maryland	M/A	%
Field Goals	31/66	47
2 Points	23/48	48
3 Points	8/18	44
Free Throws	12/14	86

Ohio St.	M/A	%
Field Goals	25/66	38
2 Points	15/40	38
3 Points	10/26	38
Free Throws	5/6	83



Ohio St. at Maryland

03/08/20 Bankers Life Fieldhouse, Indianapolis, IN
2020 Big Ten Women's Tournament

Game Time: 6:02 PM

Game Duration: 1:39

Attendance: 4,687

Officials: Mark Zentz, Felicia Grinter, Gina Cross

Ohio St.

No	Name	Mins		Score		Points Diff		Points per Min		Assists		Rebounds		Steals		Turnovers	
		On	Off	On	Off	On	Off	On	Off	On	Off	On	Off	On	Off	On	Off
0	Madison Greene	37:45	02:15	60 - 78	5 - 4	-18	1	1.59	2.22	18	1	28	3	7	0	9	1
3	Janai Crooms	22:09	17:51	37 - 42	28 - 40	-5	-12	1.67	1.57	10	9	17	14	4	3	5	5
4	Jacy Sheldon	32:30	07:30	49 - 62	16 - 20	-13	-4	1.51	2.13	15	4	26	5	7	0	10	0
10	Braxtin Miller	27:34	12:26	47 - 62	18 - 20	-15	-2	1.70	1.45	13	6	21	10	4	3	6	4
11	Aixa Wone Aranaz	02:36	37:24	5 - 6	60 - 76	-1	-16	1.92	1.60	1	18	3	28	1	6	1	9
14	Dorka Juhasz	35:09	04:51	56 - 72	9 - 10	-16	-1	1.59	1.86	17	2	25	6	5	2	9	1
24	Kierstan Bell	24:42	15:18	46 - 58	19 - 24	-12	-5	1.86	1.24	14	5	15	16	5	2	3	7
32	Aaliyah Patty	17:35	22:25	25 - 30	40 - 52	-5	-12	1.42	1.78	7	12	20	11	2	5	7	3

Maryland

No	Name	Mins		Score		Points Diff		Points per Min		Assists		Rebounds		Steals		Turnovers	
		On	Off	On	Off	On	Off	On	Off	On	Off	On	Off	On	Off	On	Off
1	Shakira Austin	26:34	13:26	54 - 41	28 - 24	13	4	2.03	2.08	13	8	27	21	5	2	8	5
5	Kaila Charles	21:33	18:27	45 - 41	37 - 24	4	13	2.09	2.01	12	9	25	23	3	4	8	5
11	Taylor Mikesell	23:46	16:14	50 - 46	32 - 19	4	13	2.10	1.97	12	9	28	20	2	5	9	4
13	Faith Masonius	07:35	32:25	14 - 11	68 - 54	3	14	1.85	2.10	4	17	10	38	1	6	2	11
14	Diamond Miller	16:01	23:59	26 - 22	56 - 43	4	13	1.62	2.33	9	12	18	30	3	4	4	9
15	Ashley Owusu	34:02	05:58	77 - 55	5 - 10	22	-5	2.26	0.84	21	0	42	6	7	0	9	4
22	Blair Watson	33:01	06:59	68 - 49	14 - 16	19	-2	2.06	2.00	15	6	43	5	7	0	12	1
24	Stephanie Jones	35:58	04:02	76 - 55	6 - 10	21	-4	2.11	1.49	19	2	46	2	7	0	13	0
32	Sara Vujacic	01:30	38:30	0 - 5	82 - 60	-5	22	0.00	2.13	0	21	1	47	0	7	0	13



Players => 0, 1, 3, 4, 5, 10, 11, 12, 14, 23, 24, 32FG Types=>AllResults=>All

Ohio St.

All Field Goals

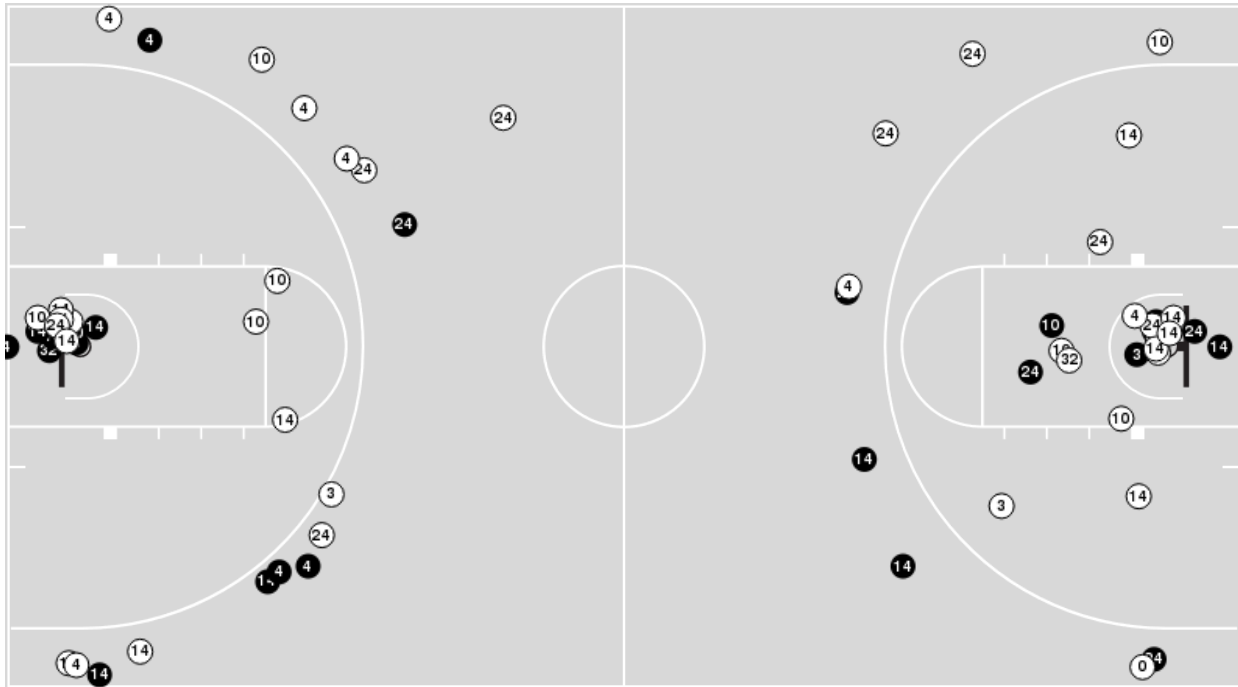

Blow Up Chart

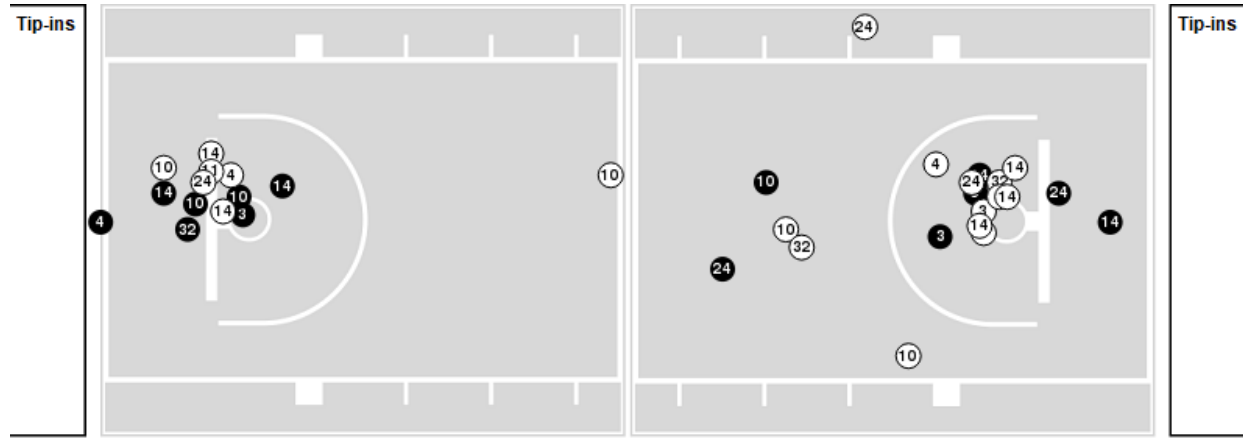

● Made ○ Missed N - Player Number

Ohio St.	M/A	%
Field Goals	25/66	38
2 Points	15/40	38
3 Points	10/26	38
Free Throws	5/6	83

Ohio St.	M/A	%
Points in the Paint	30 (15 / 34)	44
Fast Break Points	4 (2/2)	100
Second Chance Points	13 (7/10)	70
Effective FG%	45	



Players => 00, 1, 2, 5, 11, 13, 14, 15, 22, 24, 32, 3, 4
FG Types=>All
Results=>All

Maryland

All Field Goals

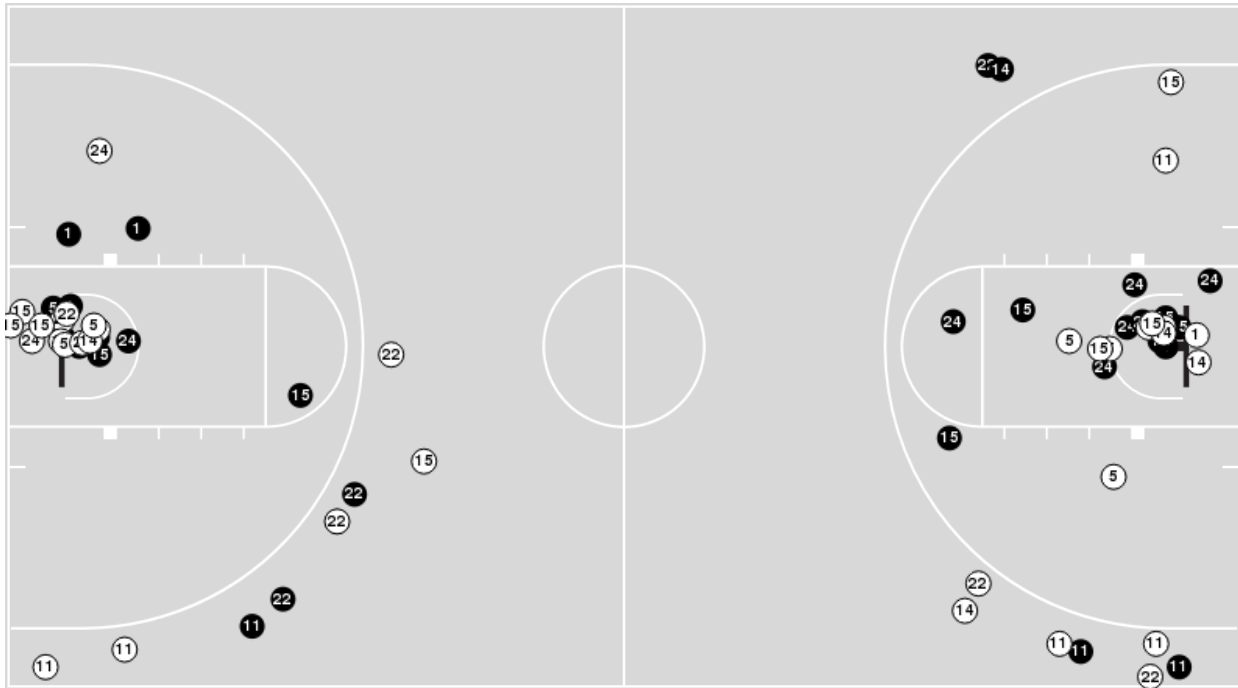

Blow Up Chart

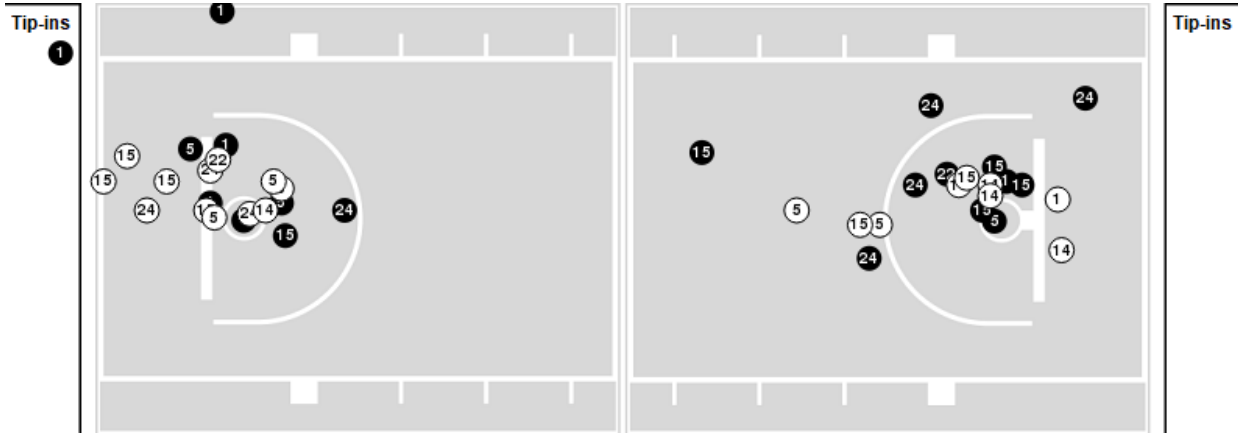

● Made ○ Missed N - Player Number

Maryland	M/A	%
Field Goals	31/66	47
2 Points	23/48	48
3 Points	8/18	44
Free Throws	12/14	86

Maryland	M/A	%
Points in the Paint	36 (18 / 39)	46
Fast Break Points	18 (8/8)	100
Second Chance Points	15 (10/16)	63
Effective FG%	53	



Ohio St. at Maryland

03/08/20 Bankers Life Fieldhouse, Indianapolis, IN
2020 Big Ten Women's Tournament

Game Time: 6:02 PM

Game Duration: 1:39

Attendance: 4,687

Officials: Mark Zentz, Felicia Grinter, Gina Cross

Ohio St.

Lineup	Quarter On	Time On	Quarter Off	Time Off	Time on Court	Score	Score Diff	Reb	Stl	Tov	Ass	PPP
0- Greene M/ 4- Sheldon J/ 10- Miller B/ 14- Juhasz D/ 32- Patty A/	1	10:00	1	07:39	02:21	7-3	4	2	0	1	3	1.7500
0- Greene M/ 4- Sheldon J/ 10- Miller B/ 14- Juhasz D/ 24- Bell K/	1	07:39	1	04:27	03:12	9-9	0	1	1	0	4	1.2857
0- Greene M/ 3- Crooms J/ 4- Sheldon J/ 14- Juhasz D/ 24- Bell K/	1	04:27	1	02:13	02:14	3-6	-3	0	1	0	1	1.0000
0- Greene M/ 3- Crooms J/ 4- Sheldon J/ 10- Miller B/ 14- Juhasz D/	1	02:13	1	00:56	01:17	0-2	-2	1	0	0	0	0.0000
0- Greene M/ 3- Crooms J/ 4- Sheldon J/ 10- Miller B/ 11- Wone Aranaz A/	1	00:56	2	10:00	00:56	3-0	3	1	1	1	0	1.2931
0- Greene M/ 3- Crooms J/ 10- Miller B/ 11- Wone Aranaz A/ 24- Bell K/	2	10:00	2	08:20	01:40	2-6	-4	2	0	0	1	1.0000
4- Sheldon J/ 10- Miller B/ 14- Juhasz D/ 24- Bell K/ 32- Patty A/	2	08:20	2	06:05	02:15	5-4	1	3	0	1	1	0.8333
0- Greene M/ 4- Sheldon J/ 10- Miller B/ 14- Juhasz D/ 32- Patty A/	2	06:05	2	03:38	02:27	0-7	-7	2	0	1	0	0.0000
0- Greene M/ 3- Crooms J/ 4- Sheldon J/ 14- Juhasz D/ 24- Bell K/	2	03:38	3	10:00	03:38	6-7	-1	1	1	1	2	1.0000
0- Greene M/ 4- Sheldon J/ 10- Miller B/ 14- Juhasz D/ 32- Patty A/	3	10:00	3	05:28	04:32	4-9	-5	4	1	1	0	0.5076
0- Greene M/ 4- Sheldon J/ 10- Miller B/ 14- Juhasz D/ 24- Bell K/	3	05:28	3	03:37	01:51	3-3	0	2	1	1	1	0.7500
0- Greene M/ 3- Crooms J/ 4- Sheldon J/ 14- Juhasz D/ 24- Bell K/	3	03:37	3	03:03	00:34	0-0	0	0	0	0	0	0.0000
0- Greene M/ 3- Crooms J/ 4- Sheldon J/ 24- Bell K/ 32- Patty A/	3	03:03	3	00:48	02:15	4-4	0	3	1	0	1	1.0000
0- Greene M/ 3- Crooms J/ 4- Sheldon J/ 14- Juhasz D/ 32- Patty A/	3	00:48	4	07:03	03:45	5-3	2	6	0	3	2	0.8333
0- Greene M/ 4- Sheldon J/ 10- Miller B/ 14- Juhasz D/ 24- Bell K/	4	07:03	4	05:50	01:13	0-5	-5	0	0	0	0	0.0000
0- Greene M/ 3- Crooms J/ 10- Miller B/ 14- Juhasz D/ 24- Bell K/	4	05:50	4	00:00	05:50	14-14	0	3	0	0	3	1.3410



Ohio St. at Maryland

03/08/20 Bankers Life Fieldhouse, Indianapolis, IN
2020 Big Ten Women's Tournament

Game Time: 6:02 PM

Game Duration: 1:39

Attendance: 4,687

Officials: Mark Zentz, Felicia Grinter, Gina Cross

Maryland

Lineup	Quarter On	Time On	Quarter Off	Time Off	Time on Court	Score	Score Diff	Reb	Stl	Tov	Ass	PPP
1- Austin S/ 5- Charles K/ 11- Mikesell T/ 22- Watson B/ 24- Jones S/	1	10:00	1	07:39	02:21	3-7	-4	1	0	1	0	0.7732
5- Charles K/ 11- Mikesell T/ 15- Owusu A/ 22- Watson B/ 24- Jones S/	1	07:39	1	06:17	01:22	4-5	-1	1	0	2	0	1.0309
1- Austin S/ 11- Mikesell T/ 15- Owusu A/ 22- Watson B/ 24- Jones S/	1	06:17	1	04:27	01:50	5-4	1	2	0	1	1	1.7361
5- Charles K/ 14- Miller D/ 15- Owusu A/ 22- Watson B/ 24- Jones S/	1	04:27	1	02:13	02:14	6-3	3	5	0	1	3	1.5000
1- Austin S/ 14- Miller D/ 15- Owusu A/ 22- Watson B/ 24- Jones S/	1	02:13	1	00:56	01:17	2-0	2	1	0	0	0	2.0000
1- Austin S/ 11- Mikesell T/ 14- Miller D/ 22- Watson B/ 24- Jones S/	1	00:56	2	10:00	00:56	0-3	-3	0	0	1	0	0.0000
1- Austin S/ 5- Charles K/ 11- Mikesell T/ 14- Miller D/ 15- Owusu A/	2	10:00	2	08:20	01:40	6-2	4	1	0	0	2	2.0000
5- Charles K/ 11- Mikesell T/ 15- Owusu A/ 22- Watson B/ 24- Jones S/	2	08:20	2	06:05	02:15	4-5	-1	5	1	0	1	0.8000
13- Masonius F/ 14- Miller D/ 15- Owusu A/ 22- Watson B/ 24- Jones S/	2	06:05	2	03:38	02:27	7-0	7	5	0	0	2	1.2868
11- Mikesell T/ 13- Masonius F/ 15- Owusu A/ 22- Watson B/ 24- Jones S/	2	03:38	3	10:00	03:38	7-6	1	4	1	2	2	1.4000
1- Austin S/ 5- Charles K/ 11- Mikesell T/ 22- Watson B/ 24- Jones S/	3	10:00	3	07:19	02:41	2-0	2	5	0	2	0	0.5155
1- Austin S/ 5- Charles K/ 15- Owusu A/ 22- Watson B/ 24- Jones S/	3	07:19	3	03:00	04:19	12-7	5	4	2	1	2	1.3514
1- Austin S/ 5- Charles K/ 14- Miller D/ 15- Owusu A/ 24- Jones S/	3	03:00	3	00:48	02:12	2-4	-2	2	0	1	1	0.6667
1- Austin S/ 14- Miller D/ 15- Owusu A/ 22- Watson B/ 24- Jones S/	3	00:48	4	07:55	02:53	3-2	1	3	3	1	1	0.4360
1- Austin S/ 5- Charles K/ 14- Miller D/ 15- Owusu A/ 22- Watson B/	4	07:55	4	07:03	00:52	0-3	-3	0	0	0	0	0.0000
1- Austin S/ 11- Mikesell T/ 15- Owusu A/ 22- Watson B/ 24- Jones S/	4	07:03	4	03:07	03:56	13-4	9	7	0	0	3	2.0186
1- Austin S/ 5- Charles K/ 11- Mikesell T/ 15- Owusu A/ 24- Jones S/	4	03:07	4	01:30	01:37	6-5	1	1	0	0	3	2.0000
11- Mikesell T/ 13- Masonius F/ 14- Miller D/ 15- Owusu A/ 32- Vujacic S/	4	01:30	4	00:00	01:30	0-5	-5	1	0	0	0	0.0000



Ohio St. at Maryland

03/08/20 Bankers Life Fieldhouse, Indianapolis, IN
2020 Big Ten Women's Tournament

Game Time: 6:02 PM
Game Duration: 1:39
Attendance: 4,687

Officials: Mark Zentz, Felicia Grinter, Gina Cross

Ohio St.

Lineup	Time	Score	Score Diff	Pts/Min	Reb	Stl	Tov	Ast	PPP
0- Greene M/ 4- Sheldon J/ 10- Miller B/ 14- Juhasz D/ 32- Patty A/	09:20	11-19	-8	1.1786	8	1	3	3	0.6927
0- Greene M/ 3- Crooms J/ 4- Sheldon J/ 14- Juhasz D/ 24- Bell K/	06:26	9-13	-4	1.3990	1	2	1	3	0.9000
0- Greene M/ 4- Sheldon J/ 10- Miller B/ 14- Juhasz D/ 24- Bell K/	06:16	12-17	-5	1.9149	3	2	1	5	0.9231
0- Greene M/ 3- Crooms J/ 10- Miller B/ 14- Juhasz D/ 24- Bell K/	05:50	14-14	0	2.4000	3	0	0	3	1.3410
0- Greene M/ 3- Crooms J/ 4- Sheldon J/ 14- Juhasz D/ 32- Patty A/	03:45	5-3	2	1.3333	6	0	3	2	0.8333
4- Sheldon J/ 10- Miller B/ 14- Juhasz D/ 24- Bell K/ 32- Patty A/	02:15	5-4	1	2.2222	3	0	1	1	0.8333
0- Greene M/ 3- Crooms J/ 4- Sheldon J/ 24- Bell K/ 32- Patty A/	02:15	4-4	0	1.7778	3	1	0	1	1.0000
0- Greene M/ 3- Crooms J/ 10- Miller B/ 11- Wone Aranaz A/ 24- Bell K/	01:40	2-6	-4	1.2000	2	0	0	1	1.0000
0- Greene M/ 3- Crooms J/ 4- Sheldon J/ 10- Miller B/ 14- Juhasz D/	01:17	0-2	-2	0.0000	1	0	0	0	0.0000
0- Greene M/ 3- Crooms J/ 4- Sheldon J/ 10- Miller B/ 11- Wone Aranaz A/	00:56	3-0	3	3.2143	1	1	1	0	1.2931



Ohio St. at Maryland

03/08/20 Bankers Life Fieldhouse, Indianapolis, IN
2020 Big Ten Women's Tournament

Game Time: 6:02 PM
Game Duration: 1:39
Attendance: 4,687

Officials: Mark Zentz, Felicia Grinter, Gina Cross

Maryland

Lineup	Time	Score	Score Diff	Pts/Min	Reb	Stl	Tov	Ast	PPP
1- Austin S/ 11- Mikesell T/ 15- Owusu A/ 22- Watson B/ 24- Jones S/	05:46	18-8	10	3.1214	9	0	1	4	1.9313
1- Austin S/ 5- Charles K/ 11- Mikesell T/ 22- Watson B/ 24- Jones S/	05:02	5-7	-2	0.9934	6	0	3	0	0.6443
1- Austin S/ 5- Charles K/ 15- Owusu A/ 22- Watson B/ 24- Jones S/	04:19	12-7	5	2.7799	4	2	1	2	1.3514
1- Austin S/ 14- Miller D/ 15- Owusu A/ 22- Watson B/ 24- Jones S/	04:10	5-2	3	1.2000	4	3	1	1	0.6345
11- Mikesell T/ 13- Masonius F/ 15- Owusu A/ 22- Watson B/ 24- Jones S/	03:38	7-6	1	1.9266	4	1	2	2	1.4000
5- Charles K/ 11- Mikesell T/ 15- Owusu A/ 22- Watson B/ 24- Jones S/	03:37	8-10	-2	2.2120	6	1	2	1	0.9009
13- Masonius F/ 14- Miller D/ 15- Owusu A/ 22- Watson B/ 24- Jones S/	02:27	7-0	7	2.8571	5	0	0	2	1.2868
5- Charles K/ 14- Miller D/ 15- Owusu A/ 22- Watson B/ 24- Jones S/	02:14	6-3	3	2.6866	5	0	1	3	1.5000
1- Austin S/ 5- Charles K/ 14- Miller D/ 15- Owusu A/ 24- Jones S/	02:12	2-4	-2	0.9091	2	0	1	1	0.6667
1- Austin S/ 5- Charles K/ 11- Mikesell T/ 14- Miller D/ 15- Owusu A/	01:40	6-2	4	3.6000	1	0	0	2	2.0000
1- Austin S/ 5- Charles K/ 11- Mikesell T/ 15- Owusu A/ 24- Jones S/	01:37	6-5	1	3.7113	1	0	0	3	2.0000
11- Mikesell T/ 13- Masonius F/ 14- Miller D/ 15- Owusu A/ 32- Vujacic S/	01:30	0-5	-5	0.0000	1	0	0	0	0.0000
1- Austin S/ 11- Mikesell T/ 14- Miller D/ 22- Watson B/ 24- Jones S/	00:56	0-3	-3	0.0000	0	0	1	0	0.0000
1- Austin S/ 5- Charles K/ 14- Miller D/ 15- Owusu A/ 22- Watson B/	00:52	0-3	-3	0.0000	0	0	0	0	0.0000