

Year-By-Year Records

Year	Coach	Overall	League	Place
1907	F.C. McReynolds	5-2	-	-
1908	Joe Fay	11-4	-	Oregon Collegiate Champs
1909	Otto Moore	5-4	-	-
1910	Felder Jones	13-4-1	-	Northwest Collegiate Champs
1911	Frederick Walker	8-7	-	-
1912	E.J. Stewart	5-9	-	-
1913	Jesse Garrett	7-10	4-4	1st tie, Northern Division West
1914	Wilkie Clark	7-9	1-7	3rd, Northern Division West
1915	Roy Goble	13-8	5-1	1st, Northern Division West
1916	Hans Loof	10-9-1	5-3	1st, Northern Division West
1917	No team - World War I			
1918	J.D. Baldwin	4-6	-	-
1919	Jimmie Richardson	7-7	2-5	2nd, Northern Division West
1920	Jimmie Richardson	12-11	11-8	-, Northern Division
1921	Jimmie Richardson	11-8-1	5-7-1	-, Northern Division
1922	Guy Rathbun	13-8	9-8	3rd, Northern Division
1923	Ralph Coleman	10-6	8-6	-, Northern Division
1924	Ralph Coleman	16-8-1	11-8	3rd, Northern Division
1925	Ralph Coleman	11-2	11-2	1st, Northern Division
1926	Ralph Coleman	6-7	2-6	3rd, Northern Division West
1927	Ralph Coleman	13-5	5-3	1st tie, Northern Division West
1928	Ralph Coleman	8-6	3-5	3rd, Northern Division West
1929	Roy Lamb	10-9	8-8	3rd tie, Northern Division
1930	Ralph Coleman	16-6	10-6	2nd, Northern Division
1931	Ralph Coleman	9-10	7-9	3rd tie, Northern Division
1932	Slats Gill	10-9	8-8	3rd, Northern Division
1933	Slats Gill	9-5	-	-
1934	Slats Gill	10-15	5-11	5th, Northern Division
1935	Slats Gill	11-11	8-8	3rd tie, Northern Division
1936	Slats Gill	8-16	7-9	4th, Northern Division
1937	Slats Gill	8-14	4-12	4th, Northern Division
1938	Ralph Coleman	18-7	10-6	1st tie, Northern Division
1939	Ralph Coleman	15-9	7-8	3rd, Northern Division
1940	Ralph Coleman	19-5	13-3	1st, Northern Division
1941	Ralph Coleman	15-10	8-8	3rd, Northern Division
1942	Ralph Coleman	14-8	8-6	3rd, Northern Division
1943	Ralph Coleman	14-6	12-4	1st tie, Northern Division
1944	No team - World War II			
1945	No team - World War II			
1946	Ralph Coleman	16-10	10-6	2nd, Northern Division
1947	Ralph Coleman	14-11	6-10	4th, Northern Division
1948	Ralph Coleman	7-7	4-7	4th, Northern Division
1949	Ralph Coleman	15-8	8-7	3rd, Northern Division
1950	Ralph Coleman	7-12	5-9	4th, Northern Division
1951	Ralph Coleman	23-6	10-4	1st, Northern Division
1952	Ralph Coleman	27-12	10-6	1st, Northern Division
1953	Ralph Coleman	15-9	8-3	2nd, Northern Division
1954	Ralph Coleman	12-8	10-6	2nd tie, Northern Division
1955	Ralph Coleman	15-10	8-4	2nd, Northern Division
1956	Ralph Coleman	17-13	7-8	3rd, Northern Division
1957	Ralph Coleman	18-13	8-7	2nd, Northern Division
1958	Ralph Coleman	18-11	10-4	1st, Northern Division
1959	Ralph Coleman	21-7	7-6	4th, Northern Division
1960	Ralph Coleman	18-5	7-5	2nd, Northern Division
1961	Ralph Coleman	27-14	8-6	2nd, Northern Division
1962	Ralph Coleman	26-6	11-4	1st, Northern Division
1963	Ralph Coleman	23-12	11-4	1st, Northern Division
1964	Ralph Coleman	25-11	8-8	3rd, Northern Division
1965	Ralph Coleman	15-19	7-11	3rd, Northern Division
1966	Ralph Coleman	18-17	4-13	4th, Northern Division
1967	Gene Tanselli	24-13	9-6	3rd tie, Pacific-8
1968	Gene Tanselli	23-13-1	6-12	7th, Pacific-8
1969	Gene Tanselli	17-20-1	9-12	5th, Pacific-8
1970	Gene Tanselli	19-15	5-6	2nd, Northern Division
1971	Gene Tanselli	18-17	6-10	3rd, Northern Division
1972	Gene Tanselli	13-24	2-15	4th, Northern Division
1973	Jack Riley	15-20-1	5-13	4th, Northern Division
1974	Jack Riley	16-23	6-12	3rd tie, Northern Division
1975	Jack Riley	28-10-1	13-5	1st tie, Northern Division
1976	Jack Riley	31-15	12-6	2nd, Northern Division
1977	Jack Riley	31-17	12-6	2nd, Northern Division
1978	Jack Riley	22-22-2	6-9	3rd, Northern Division
1979	Jack Riley	21-25	4-11	3rd, Northern Division
1980	Jack Riley	33-16	8-9	2nd, Northern Division
1981	Jack Riley	29-14-1	11-7	2nd tie, Northern Division
1982	Jack Riley	29-15	16-8	1st, Northern Division
1983	Jack Riley	27-17	17-7	1st, Northern Division
1984	Jack Riley	22-23	11-11	4th, Northern Division
1985	Jack Riley	34-17	12-12	3rd tie, Northern Division
1986	Jack Riley	39-15	18-5	1st, Northern Division
1987	Jack Riley	31-15	15-9	2nd, Northern Division
1988	Jack Riley	30-19	14-10	2nd, Northern Division

Year	Coach	Overall	League	Place
1989	Jack Riley	27-23	15-9	2nd tie, Northern Division
1990	Jack Riley	30-22	15-9	2nd, Northern Division
1991	Jack Riley	28-20	12-8	2nd, Northern Division
1992	Jack Riley	23-30	10-20	6th, Northern Division
1993	Jack Riley	31-18	20-10	2nd, Northern Division
1994	Jack Riley	36-15	22-8	1st, Northern Division
1995	Pat Casey	25-24-1	14-16	4th tie, Northern Division
1996	Pat Casey	32-16-1	14-10	2nd, Northern Division
1997	Pat Casey	38-12-1	18-6	2nd, Northern Division
1998	Pat Casey	35-14-1	15-9	2nd, Northern Division
1999	Pat Casey	19-35	7-17	8th, Pacific-10
2000	Pat Casey	28-27	9-15	6th, Pacific-10
2001	Pat Casey	31-24	11-13	6th, Pacific-10
2002	Pat Casey	31-23	10-14	6th, Pacific-10
2003	Pat Casey	25-28	7-17	8th tie, Pacific-10
2004	Pat Casey	31-22	10-14	6th tie, Pacific-10
2005	Pat Casey	46-12	19-5	1st, Pacific-10
2006	Pat Casey	50-16	16-7	1st, Pacific-10; NCAA champions
2007	Pat Casey	49-18	10-14	6th, Pacific-10; NCAA champions
2008	Pat Casey	28-24	11-13	6th tie, Pacific-10
2009	Pat Casey	37-19	15-12	3rd tie, Pacific-10
2010	Pat Casey	32-24	12-15	7th tie, Pacific-10
2011	Pat Casey	41-19	17-10	2nd tie, Pacific-10
2012	Pat Casey	40-20	18-12	4th tie, Pac-12
2013	Pat Casey	52-13	24-6	1st, Pac-12
2014	Pat Casey	45-14	23-7	1st, Pac-12
2015	Pat Casey	39-18-1	19-10-1	2nd, Pac-12
2016	Pat Casey	35-19	16-14	3rd tie, Pac-12
2017	Pat Casey	56-6	27-3	1st, Pac-12
2018	Pat Casey	55-12-1	20-9-1	2nd, Pac-12, NCAA champions
2019	Pat Bailey	36-20-1	21-8	3rd, Pac-12
2020	Mitch Canham	5-9	-	-
2021	Mitch Canham	37-24	16-14	5th tie, Pac-12
2022	Mitch Canham	48-18	20-10	2nd, Pac-12

TOTAL 2,499-1,518-17 1,081-745-2 26 PENNANTS

NOTE: From 1967 on, records include only games against NCAA or NAIA four-year schools. For polls, ABCA denotes American Baseball Coaches Association/USA Today; BA denotes Baseball America magazine; CB denotes Collegiate Baseball newspaper; NCBWA denotes National Collegiate Baseball Writers Association.



Pat Casey

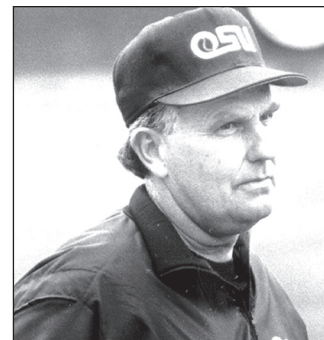

Jack Riley

All-Time Coaching Records

Name	Years	Overall	Pct.	League	Pct.	1st
F.C. McReynolds	1907 (1)	5-2	.714	-	-	0
Joe Fay	1908 (1)	11-4	.733	-	-	1
Otto Moore	1909 (1)	5-4	.556	-	-	0
Felder Jones	1910 (1)	13-4-1	.750	-	-	1
Walker	1911 (1)	8-7	.533	-	-	0
E.J. Stewart	1912 (1)	5-9	.357	-	-	0
Jesse Garrett	1913 (1)	7-10	.412	4-4	.500	1
Wilkie Clark	1914 (1)	7-9	.438	1-7	.125	0
Roy Goble	1915 (1)	13-8	.619	5-1	.833	1
Hans Loof	1916 (1)	10-9-1	.525	5-3	.625	1
J.D. Baldwin	1918 (1)	4-6	.400	-	-	0
Jimmie Richardson	1919-21 (3)	30-26-1	.535	18-20-1	.474	0
Guy Rathbun	1922 (1)	13-8	.619	9-8	.529	0
Ralph Coleman	1923-28, 1930-31, 1938-66 (35)	561-316-1	.640	279-218	.561	10
Roy Lamb	1929 (1)	10-9	.526	8-8	.500	0
Slats Gill	1932-37 (6)	56-70	.444	32-48	.400	0
Gene Tanselli	1967-72 (6)	113-102-2	.525	37-61	.378	0
Jack Riley	1973-94 (22)	613-411-5	.596	274-101	.731	5
Pat Casey	1995-2018 (24)	900-458-6	.662	362-268	.574	5
Pat Bailey	2019 (1)	36-20-1	.640	21-8	.724	0
Mitch Canham	2020-22 (3)	90-51	.638	36-24	.600	0



2023 OREGON STATE BASEBALL

OREGON STATE HISTORY

Twitter.com/BeaverBaseball
Instagram.com/BeaverBaseball
Facebook.com/OregonStateBaseball

at - denotes games on opponents' home field; vs. - denotes games on neutral field; all others are games at home. All schools are listed by their current name. Middle column is game score. Right column is OSU's record after that game; ties not included.

1907

Head coach: F.C. McReynolds

5-2		Rec.
Salem High	L	0-4
at Salem High	W	8-1
at Chemawa	W	18-3
Willamette	W	12-0
Chemawa	W	9-6
at Oregon	L	3-9
Oregon	W	6-4

1908

Head coach: Joe Fay

11-4		Rec.
Oregon Collegiate champions		
at Woodburn	L	5-6
at Chemawa	L	2-3
at Willamette	W	8-4
at Chemawa	W	4-3
Whitman	L	5-6
Whitman	W	13-1
at Western Oregon	W	8-4
at Willamette	W	11-9
Chemawa	W	16-1
Chemawa	W	4-1
at Oregon	W	5-3
at Oregon	W	5-4
Oregon	W	16-2
Oregon	W	5-4
MAC Club	L	3-5

1909

Head coach: Otto Moore

5-4		Rec.
Salem High	W	10-1
Chemawa	W	13-1
MAC Club	L	5-9
Portland	W	9-4
Portland	L	6-9
5/16 at Oregon	L	2-5
5/16 at Oregon	W	7-4
Oregon	L	2-3
Oregon	W	5-0

1910

Head coach: Fielder Jones

13-4-1		Rec.
NW Collegiate champions		
3/26 Whitman	L	3-4
3/28 Whitman	W	3-0
4/13 Idaho	W	11-4
4/14 Idaho	T	2-2
4/25 at Whitman	W	5-4
4/26 at Whitman	L	2-4
4/27 at Washington State	W	5-4
4/28 at Washington State	W	6-1
4/29 at Idaho	W	14-10
4/30 at Idaho	W	8-5
5/13 Washington State	L	1-4
5/14 Washington State	W	4-3
5/21 at Oregon	W	2-0
5/21 at Oregon	W	6-3
5/24 Washington State	W	6-5
5/24 Washington State	W	6-3
6/3 Oregon	L	4-8
6/4 Oregon	W	10-4

1911

Head coach: Frederick Walker

8-7		Rec.
Portland Roadsters	L	1-12
Whitman	W	22-4
4/15 Whitman	W	14-5
4/21 at Willamette	W	7-3
4/22 at MAC	L	3-6
4/24 at Washington	L	0-2
4/25 at Washington	L	1-6
at Idaho	L	3-10
at Idaho	W	8-4
at Washington State	W	7-0
at Washington State	L	0-2
5/5 Washington State	L	6-9
5/6 Washington State	W	4-2
5/12 Idaho	W	9-0
5/13 Idaho	W	8-4

1912

Head coach: E.J. Stewart

5-9		Rec.
Pacific (Ore.)	W	15-6
MAC Club	L	4-6
Mt. Angel	W	9-2
Chemawa	W	9-0
Oregon	L	0-3
Oregon	L	2-5
Washington State	W	4-3
Washington State	L	10-11
at Oregon	L	4-5
at Oregon	L	3-5
at Washington State	L	2-5
at MAC Club	L	0-4
at Willamette	L	2-4
Willamette	W	14-5

1913

Head coach: Jesse Garrett

7-10; 4-4 North (West)		Rec.
4/11 Portland Colts	L	1-14
4/15 Regina	L	6-7
4/16 Regina	L	3-6
4/23 Regina	L	1-6
4/28 vs. Regina	W	8-4
4/26 MAC Club	W	12-4
Regina	L	2-14
5/2 at Oregon	W	6-2
5/3 at Oregon	L	4-8
5/7 at Chemawa	W	21-4
5/9 Washington	W	10-5
5/10 Washington	L	1-14
5/16 Oregon	W	7-5
5/19 at Washington	L	2-5
5/20 at Washington	L	0-2
5/24 Oregon	W	14-5
5/30 at Multnomah Ath. Cl.	L	3-6

1914

Head coach: Wilkie Clark

7-9; 1-7 North (West)		Rec.
Chemawa	W	6-5
3/21 Corvallis High	W	8-4
4/1 Baker City	W	4-3
4/2 Baker City	W	15-4
4/16 Helena	L	10-11
4/17 Helena	W	6-0
4/18 Helena	L	2-5
4/24 at Washington	L	4-5
4/25 at Washington	L	2-4
4/27 at Chemawa	W	9-0
5/11 Washington	W	4-0
5/12 Washington	L	0-3
5/15 at Oregon	L	2-4
5/16 at Oregon	L	2-12
5/22 Oregon	L	5-11
5/23 Oregon	L	0-13

1915

Head coach: Roy Goble

13-8, 5-1 North (West)		Rec.
3/19 McMinnville Tigers	L	6-9
3/20 McMinnville Tigers	L	4-6
3/27 at Portland Monarchs	W	2-0
4/10 Chemawa	W	10-1
4/12 at Washington State	L	1-4
4/13 at Washington State	W	12-5
4/14 at Whitman	W	9-6
4/15 at Whitman	L	5-6
4/16 at Pendleton	W	12-6
4/17 at Pendleton	W	5-1
4/21 Pacific (Ore.)	W	7-4
4/23 at Washington	W	5-1
4/24 at Washington	L	6-10
4/30 Oregon	W	7-3
5/1 Oregon	W	20-6
5/7 Washington State	W	12-6
5/8 Washington State	L	5-8
5/14 Washington	W	5-1
5/15 Washington	W	14-2
5/31 at Washington State	L	2-4
6/1 at Washington State	L	3-4

1916

Head coach: Hans Loof

10-9-1, 5-3 North (West)		Rec.
League: 3rd		
at Baker City	W	13-2
at Albertson	W	4-1
at Albertson	W	2-0
at Spokane Indians	L	4-15
at Spokane Indians	L	5-10
at Idaho	L	2-6
at Washington State	T	0-0
at Willamette	W	16-0
at Washington	W	7-2
at Washington	L	3-2
4/26 Washington	W	9-3
4/27 Washington	W	2-1
at Oregon	L	5-6
at Oregon	L	2-10
5/8 Oregon	W	6-0
5/8 Oregon	W	6-3
at California	L	2-5
at California	L	3-10
at California	L	0-9
5/19 Willamette	W	6-0

1917

No varsity baseball - World War I

1918

Head coach: J.D. Baldwin

4-6		Rec.
League: 4th		
4/6 Willamette	W	5-2
4/17 at Willamette	W	14-2
4/19 Oregon	L	2-3
4/20 Oregon	L	1-15
4/26 at Oregon	L	8-18
4/27 at Oregon	L	7-21
5/3 Oregon	W	13-12
5/4 Oregon	L	10-12
5/10 at Oregon	W	10-1
5/11 at Oregon	L	4-5

1919

Head coach: Jimmie Richardson

7-7, 2-5 North (West)		Rec.
North: 3rd		
at Gonzaga	W	5-2
at Washington State	W	14-7
at Washington State	L	0-3



at Multnomah Ath. Cl.	L	6-7	2-2
Multnomah Ath. Club	W	8-5	3-2
Washington State	W	6-4	4-2
Washington State	W	4-1	5-2
Washington	L	6-12	5-3
Washington	L	1-3	5-4
at Washington	L	0-1	5-5
at Washington	L	3-4	5-6
Oregon	L	5-9	5-7
Oregon	W	9-3	6-7
at Oregon	W	16-3	7-7

1920

Head coach: Jimmie Richardson

12-11, 11-8 North

North: 5th

			Rec.
at Santa Clara	L	2-9	0-1
at Stanford	L	3-4	0-2
at Stanford	L	2-3	0-3
at California	L	0-10	0-4
at California	W	2-1	1-4
at Sac. Senators	L	2-6	1-5
at Sac. Senators	L	1-7	1-6
at Cal State-Chico	W	9-4	2-6
Willamette	W	11-0	3-6
Willamette	W	7-0	4-6
at Washington	L	0-2	4-7
at Washington	L	5-9	4-8
Washington State	W	11-0	5-8
Washington State	W	3-0	6-8
Washington State	W	6-2	7-8
Stanford	W	6-0	8-8
Stanford	W	5-4	9-8
at Oregon	L	3-4	9-9
at Oregon	W	14-8	10-9
Washington	L	4-6	10-10
Washington	W	4-3	11-10
Oregon	L	0-3	11-11
Oregon	W	3-2	12-11

1921

Head coach: Jimmie Richardson

11-8-1, 5-7-1 North

North: 4th

			Rec.
North Pacific Dental	W	5-1	1-0
North Pacific Dental	W	15-3	2-0
4/9 Multnomah Ath. Club	W	6-5	3-0
4/14 New York Colored Sox	L	0-3	3-1
North Pacific Dental	W	5-4	4-1
at Camp Lewis	W	4-3	5-1
at Washington	L	3-8	5-2
at Washington	T	0-0	5-2
at Gonzaga	W	3-2	6-2
at Washington State	L	7-15	6-3
at Washington State	L	3-5	6-4
Washington	L	3-4	6-5
Washington	W	4-1	7-5
Willamette	W	4-0	8-5
Washington State	L	9-12	8-6
Washington State	W	2-1	9-6
Oregon	L	2-3	9-7
Oregon	W	5-4	10-7
at Oregon	W	14-5	11-7
at Oregon	L	6-8	11-8

1922

Head coach: Guy Rathbun

13-8, 9-8 North

North: 4th

			Rec.
4/8 North Pacific Dental	W	6-0	1-0
4/19 Chemawa	W	10-4	2-0
4/21 Mt. Angel	W	10-2	3-0
4/22 Mt. Angel	W	5-3	4-0
4/25 at Washington	L	3-10	4-1
4/26 at Washington	L	0-17	4-2
at Gonzaga	W	8-6	5-2
4/28 at Washington State	L	7-9	5-3
4/29 at Washington State	W	11-9	6-3
5/1 at Whitman	W	8-4	7-3
5/2 at Whitman	L	4-5	7-4
5/5 Washington	L	2-8	7-5
5/6 Washington	W	7-6	8-5
5/8 Washington State	L	6-7	8-6
5/9 Washington State	L	7-9	8-7
5/12 Oregon	W	8-4	9-7
5/13 Oregon	W	11-6	10-7
5/15 Whitman	L	11-13	10-8
5/16 Whitman	W	15-8	11-8
5/19 at Oregon	W	11-1	12-8
5/20 at Oregon	W	6-3	13-8

1923

Head coach: Ralph Coleman

10-6, 8-6 North

North: 4th

			Rec.
Mt. Angel	W	7-6	1-0
Mt. Angel	W	4-1	2-0
Pacific (Ore.)	W	5-3	3-0
Idaho	L	5-15	3-1
Idaho	L	8-11	3-2
at Whitman	W	5-3	4-2
at Idaho	W	13-2	5-2
at Idaho	L	7-8	5-3
at Washington State	L	3-16	5-4
at Washington State	L	3-5	5-5
Oregon	W	1-0	6-5
Oregon	W	22-5	7-5
Washington State	L	1-5	7-6
Washington State	W	16-10	8-6
at Oregon	W	11-5	9-6
at Oregon	W	6-1	10-6

1924

Head coach: Ralph Coleman

16-8-1, 11-8 North

North: N/A

			Rec.
Mt. Angel	W	13-1	1-0
Mt. Angel	W	12-2	2-0
Kelso	W	17-4	3-0
Meiji, Japan	W	7-0	4-0
Multnomah Ath. Club	W	8-3	5-0
at Salem Senators	L	3-7	5-1
Pacific (Ore.)	W	16-1	6-1
Whitman	W	11-6	7-1
Whitman	W	11-6	8-1
Washington	W	6-5	9-1
Washington	L	5-7	9-2
at Oregon	W	9-3	10-2
Oregon	W	14-11	11-2
Idaho	W	6-1	12-2
Idaho	W	11-0	13-2
Washington State	L	0-3	13-3
Oregon	L	4-8	13-4
at Oregon	W	12-2	14-4
at Washington	W	9-6	15-4
at Washington	L	0-6	15-5
at Washington State	W	10-9	16-5
at Washington State	T	9-9	16-5
at Idaho	L	1-3	16-6
at Idaho	L	2-10	16-7
at Gonzaga	L	6-7	16-8

1925

Head coach: Ralph Coleman

11-2, 11-2 North

North: 2nd

			Rec.
4/24 Pacific (Ore.)	W	9-2	1-0
4/28 at Willamette	W	14-2	2-0
Whitman	W	4-3	3-0
Idaho	W	8-2	4-0
Washington State	W	16-3	5-0
Washington	W	6-3	6-0
at Washington	L	3-5	6-1
at Gonzaga	W	4-3	7-1
at Washington State	W	9-8	8-1
at Idaho	L	1-4	8-2
5/27 at Whitman	W	7-4	9-2
at Oregon	W	10-4	10-2
6/5 Oregon	W	10-5	11-2

1926

Head coach: Ralph Coleman

6-7, 2-6 North (West)

North: 5th

			Rec.
Kelso	W	3-2	1-0
Kelso	L	4-7	1-1
Multnomah Ath. Club	W	6-5	2-1
Pacific (Ore.)	W	13-2	3-1
St. John's Bears	W	17-5	4-1
at Oregon	L	3-7	4-2
Washington	L	2-3	4-3
Washington	L	9-14	4-4
at Washington	W	6-2	5-4
at Washington	L	2-8	5-5
at Oregon	L	6-16	5-6
Oregon	L	2-4	5-7
Oregon	W	6-4	6-7

1927

Head coach: Ralph Coleman

13-5, 5-3 North (West)

North: 3rd

			Rec.
4/1 Pacific (Ore.)	W	7-1	1-0
4/9 Willamette	W	10-0	2-0
4/9 Willamette	W	9-3	3-0
4/20 Albany	W	10-5	4-0
4/22 Oregon	W	6-5	5-0
4/23 Oregon	W	13-7	6-0
4/28 Linfield	W	19-4	7-0
4/30 Multnomah Ath. Club	W	15-9	8-0
5/6 Washington	W	20-2	9-0
5/7 Washington	L	11-13	9-1
5/13 at Washington	W	11-6	10-1
5/14 at Washington	L	2-6	10-2
5/23 at Oregon	L	2-5	10-3
5/24 at Oregon	W	18-8	11-3
5/28 vs. Washington	W	4-3	12-3
6/2 at Washington State	L	2-5	12-4
6/3 at Washington State	W	8-7	13-4
6/4 at Washington State	L	6-8	13-5

1928

Head coach: Ralph Coleman

8-6, 3-5 North (West)

North: 5th

			Rec.
4/13 Portland	L	9-11	0-1
4/14 Portland	W	10-5	1-1
4/27 at Washington	W	13-3	2-1
4/28 at Washington	L	4-5	2-2
5/4 Linfield	W	11-1	3-2
5/7 Washington	W	5-4	4-2
5/8 Washington	L	3-11	4-3
5/11 at Oregon	L	6-9	4-4
5/12 Oregon	L	4-10	4-5
5/15 Oregon	L	7-16	4-6
5/19 Multnomah Ath. Club	W	12-5	5-6
5/22 at Oregon	W	16-4	6-6
5/25 at Portland	W	13-5	7-6
5/26 at Portland	W	4-3	8-6



2023 OREGON STATE BASEBALL

OREGON STATE HISTORY

Twitter.com/BeaverBaseball
Instagram.com/BeaverBaseball
Facebook.com/OregonStateBaseball

1929

Head coach: Roy Lamb
10-9, 8-8 North

North: 4th		Rec.	
4/6	Western Oregon	W	16-3 1-0
4/12	Willamette	W	7-2 2-0
4/24	Meiji, Japan	L	6-13 2-1
4/26	Oregon	W	4-3 3-1
4/27	Oregon	L	6-7 3-2
5/6	Idaho	W	7-1 4-2
5/7	Idaho	L	6-8 4-3
5/8	Washington State	W	14-7 5-3
5/9	Washington State	L	5-9 5-4
5/13	Washington	W	7-3 6-4
5/14	Washington	W	6-4 7-4
5/17	at Washington State	W	10-3 8-4
5/19	at Washington State	L	4-5 8-5
5/20	at Idaho	L	6-7 8-6
5/21	at Idaho	W	11-2 9-6
5/23	at Washington	W	7-5 10-6
5/24	at Washington	L	3-5 10-7
5/31	Oregon	L	4-7 10-8
6/1	at Oregon	L	4-8 10-9

1930

Head coach: Ralph Coleman
16-6, 10-6 North

North: 2nd		Rec.	
4/4	Willamette	W	5-3 1-0
4/5	at Willamette	W	8-7 2-0
4/11	Portland	W	4-3 3-0
4/12	Portland	W	2-0 4-0
4/15	Pacific (Ore.)	W	17-0 5-0
4/16	Pacific (Ore.)	W	12-1 6-0
4/26	at Oregon	W	5-1 7-0
4/30	Washington State	W	6-4 8-0
5/1	Washington State	L	4-5 8-1
5/5	Idaho	W	13-3 9-1
5/6	Idaho	W	4-2 10-1
5/9	Washington	L	0-6 10-2
5/10	Washington	L	3-4 10-3
5/16	at Washington	L	1-5 10-4
5/17	at Washington	W	7-5 11-4
5/19	at Idaho	W	14-1 12-4
5/21	at Washington State	L	3-4 12-5
5/22	at Washington State	W	9-3 13-5
5/23	at Idaho	W	6-5 14-5
5/27	Oregon	W	10-1 15-5
5/30	at Oregon	W	6-4 16-5
5/31	Oregon	L	3-8 16-6

1931

Head coach: Ralph Coleman
9-10, 7-9 North

North: 4th		Rec.	
4/17	Willamette	W	7-3 1-0
4/18	Willamette	W	10-7 2-0
4/24	at Oregon	W	7-3 3-0
4/25	Oregon	W	11-7 4-0
4/28	at Willamette	L	6-8 4-1
5/1	Idaho	W	14-3 5-1
5/2	Idaho	L	9-16 5-2
5/6	Washington State	L	0-6 5-3
5/7	Washington State	W	5-1 6-3
5/11	Washington	L	11-15 6-4
5/12	Washington	L	4-18 6-5
5/15	at Idaho	L	6-7 6-6
5/16	at Idaho	W	17-1 7-6
5/18	at Washington State	L	6-7 7-7
5/19	at Washington State	W	7-6 8-7
5/21	at Washington	L	1-12 8-8
5/22	at Washington	L	5-6 8-9
5/29	at Oregon	W	12-2 9-9
5/30	Oregon	L	6-7 9-10

1932

Head coach: Slats Gill

10-9, 8-8 North

North: 3rd		Rec.	
4/16	Willamette	W	3-2 1-0
4/22	Willamette	L	2-6 1-1
4/23	at Willamette	W	20-19 2-1
4/29	Oregon	L	7-10 2-2
4/30	at Oregon	W	6-2 3-2
5/4	Washington State	L	3-6 3-3
5/5	Washington State	L	1-6 3-4
5/9	Idaho	W	12-4 4-4
5/10	Idaho	W	11-5 5-4
5/13	Washington	L	3-9 5-5
5/14	Washington	W	7-2 6-5
5/20	at Washington	L	1-5 6-6
5/21	at Washington	L	1-2 6-7
5/23	at Idaho	W	11-4 7-7
5/24	at Idaho	W	11-6 8-7
5/26	at Washington State	W	9-5 9-7
5/26	at Washington State	L	2-3 9-8
5/31	at Oregon	W	4-3 10-8
6/1	Oregon	L	3-6 10-9

1933

Head coach: Slats Gill
9-5, 3-3 North

North: 3rd		Rec.	
4/14	Western Oregon	W	11-8 1-0
4/15	Western Oregon	L	0-3 1-1
4/21	Linfield	W	6-5 2-1
4/22	North Pacific Dental	W	9-2 3-1
4/28	Willamette	W	9-7 4-1
5/11	at Willamette	L	2-3 4-2
5/12	Portland	W	8-1 5-2
5/13	Portland	W	8-3 6-2
5/19	at Oregon	W	11-3 7-2
5/20	Oregon	L	6-14 7-3
5/26	Oregon	W	14-2 8-3
5/27	at Oregon	W	8-5 9-3
6/2	at Oregon	L	8-9 9-4
6/3	Oregon	L	2-3 9-5

1934

Head coach: Slats Gill
10-15, 5-11 North

North: 5th		Rec.	
4/6	Pacific (Ore.)	W	2-1 1-0
4/10	at Western Oregon	W	22-8 2-0
4/11	Western Oregon	W	23-11 3-0
4/13	Portland	W	11-10 4-0
4/14	Portland	L	4-5 4-1
	at Western Oregon	L	6-11 4-2
	Western Oregon	W	5-4 5-2
4/20	Willamette	L	10-15 5-3
4/21	Willamette	L	7-9 5-4
4/27	at Oregon	L	1-5 5-5
4/28	Oregon	L	8-10 5-6
5/5	Idaho	L	4-8 5-7
5/5	Idaho	W	5-2 6-7
5/9	Washington State	L	3-7 6-8
5/10	Washington State	W	5-0 7-8
5/14	Washington	W	9-7 8-8
5/15	Washington	L	7-10 8-9
5/18	at Washington State	L	1-2 8-10
5/19	at Washington State	L	1-2 8-11
5/21	at Idaho	L	4-8 8-12
5/22	at Idaho	W	16-8 9-12
5/24	at Washington	L	3-5 9-13
5/25	at Washington	W	6-5 10-13
6/2	Oregon	L	4-6 10-14
6/2	at Oregon	L	10-11 10-15

1935

Head coach: Slats Gill
11-11, 8-8 North

North: 3rd		Rec.	
4/12	Linfield	W	19-3 1-0
4/13	Linfield	W	14-9 2-0
4/15	Willamette	L	3-6 2-1
4/17	Western Oregon	W	9-7 3-1

4/20	Portland	L	4-7 3-2
4/24	Willamette	L	3-4 3-3
4/26	at Oregon	L	0-17 3-4
4/27	Oregon	W	12-7 4-4
5/3	Idaho	W	12-1 5-4
5/4	Idaho	W	9-4 6-4
5/8	Washington State	L	8-9 6-5
5/9	Washington State	W	10-9 7-5
5/13	Washington	W	21-4 8-5
5/14	Washington	W	12-11 9-5
5/17	at Washington State	L	2-4 9-6
5/18	at Washington State	L	5-8 9-7
5/20	at Idaho	W	5-4 10-7
5/21	at Idaho	L	1-12 10-8
5/23	Washington	W	13-2 11-8
5/24	Washington	L	0-8 11-9
5/31	Oregon	L	6-15 11-10
6/1	at Oregon	L	3-6 11-11

1936

Head coach: Slats Gill
8-16, 7-9 North

North: 4th		Rec.	
4/10	Willamette	L	0-12 0-1
4/11	Willamette	L	0-7 0-2
4/11	Willamette	L	7-9 0-3
4/14	Linfield	L	5-12 0-4
4/17	Western Oregon	W	10-6 1-4
4/18	Portland	L	7-8 1-5
4/18	Portland	L	3-8 1-6
4/21	Western Oregon	L	8-13 1-7
4/25	Oregon	W	7-6 2-7
5/1	Washington State	L	2-13 2-8
5/2	Washington State	L	3-6 2-9
5/6	Idaho	W	4-2 3-9
5/6	Idaho	L	5-6 3-10
5/11	Washington	L	4-9 3-11
5/12	Washington	W	13-10 4-11
5/15	at Washington	W	7-6 5-11
5/16	at Washington	L	0-2 5-12
5/18	at Washington State	L	7-17 5-13
5/19	at Washington State	L	5-8 5-14
5/20	at Idaho	W	7-4 6-14
5/21	at Idaho	W	11-6 7-14
5/25	at Oregon	L	3-4 7-15
5/29	at Oregon	W	8-2 8-15
5/30	Oregon	L	5-10 8-16

1937

Head coach: Slats Gill
8-14, 4-12 North

North: 4th		Rec.	
	Willamette	L	0-5 0-1
	Willamette	L	2-9 0-2
	Willamette	W	5-4 1-2
	Western Oregon	W	6-4 2-2
	at Western Oregon	W	13-12 3-2
	Oregon	L	1-7 3-3
	at Oregon	L	0-14 3-4
	Idaho	L	9-11 3-5
	Idaho	W	6-3 4-5
	Washington State	L	6-16 4-6
	Washington State	L	0-13 4-7
	Washington	L	2-11 4-8
	Washington	W	17-7 5-8
	at Portland	W	5-2 6-8
	at Washington State	L	2-5 6-9
	at Washington State	L	3-17 6-10
	at Idaho	W	8-5 7-10
	at Idaho	W	5-3 8-10
	at Washington	L	3-4 8-11
	at Washington	L	3-13 8-12
	at Oregon	L	0-8 8-13
	at Oregon	L	3-10 8-14

1938

Head coach: Ralph Coleman
18-7, 10-6 North



North: 1st			
4/5	at Western Oregon	W	4-1 1-0
4/7	Western Oregon	W	12-1 2-0
4/8	Pacific (Ore.)	W	5-0 3-0
4/9	Pacific (Ore.)	W	17-5 4-0
4/9	Pacific (Ore.)	W	16-4 5-0
4/13	Portland	W	5-3 6-0
4/13	Portland	W	5-2 7-0
4/22	at Oregon	L	1-4 7-1
4/23	Oregon	W	11-2 8-1
4/25	Linfield	W	10-7 9-1
4/26	at Linfield	L	4-6 9-2
4/29	Washington State	W	7-1 10-2
4/30	Washington State	W	10-2 11-2
5/4	Idaho	W	7-4 12-2
5/5	Idaho	W	11-9 13-2
5/9	Washington	W	6-3 14-2
5/10	Washington	W	5-3 15-2
5/18	at Idaho	W	12-3 16-2
5/19	at Idaho	L	2-5 16-3
5/20	at Washington State	L	0-4 16-4
5/21	at Washington State	L	0-4 16-5
5/23	at Washington	W	3-2 17-5
5/24	at Washington	W	4-2 18-5
5/28	Oregon	L	5-9 18-6
5/30	at Oregon	L	7-9 18-7

1939

Head coach: Ralph Coleman			
15-9, 7-8 North			
North: 3rd			
			Rec.
Willamette	W	5-0	1-0
Western Oregon	W	11-0	2-0
Western Oregon	W	16-3	3-0
at Willamette	W	2-0	4-0
Willamette	W	10-7	5-0
Linfield	W	7-3	6-0
Linfield	W	17-2	7-0
Portland	L	5-6	7-1
Portland	W	12-0	8-1
Oregon	W	22-11	9-1
at Oregon	L	1-5	9-2
Idaho	W	23-14	10-2
Idaho	W	7-3	11-2
Washington State	W	9-5	12-2
Washington State	L	11-13	12-3
Washington	W	10-3	13-3
Washington	L	3-7	13-4
at Idaho	W	3-2	14-4
at Washington State	L	3-7	14-5
at Washington State	W	6-3	15-5
at Washington	L	3-5	15-6
at Washington	L	0-6	15-7
at Oregon	L	3-7	15-8
Oregon	L	0-2	15-9

1940

Head coach: Ralph Coleman			
19-5, 13-3 North			
North: 1st			
			Rec.
4/2	Pacific (Ore.)	W	8-0 1-0
4/4	Willamette	L	1-10 1-1
4/5	at Willamette	W	11-6 2-1
4/6	Willamette	W	14-1 3-1
4/11	Salem Senators	W	4-2 4-1
4/12	Linfield	W	12-4 5-1
4/13	Salem Senators	L	5-15 5-2
4/19	at Oregon	W	10-3 6-2
4/20	Oregon	W	10-7 7-2
4/26	Washington State	W	7-1 8-2
4/27	Washington State	W	4-3 9-2
5/1	Idaho	W	9-4 10-2
5/2	Idaho	L	1-3 10-3
5/6	Washington	W	2-1 11-3
5/7	Washington	W	7-5 12-3
5/11	Portland	W	14-4 13-3
5/15	at Idaho	W	9-3 14-3
5/16	at Idaho	W	9-1 15-3
5/17	at Washington State	L	0-8 15-4

5/18	at Washington State	L	3-6 15-5
5/20	at Washington	W	2-1 16-5
5/21	at Washington	W	4-2 17-5
5/25	Oregon	W	5-0 18-5
5/26	at Oregon	W	4-1 19-5

1941

Head coach: Ralph Coleman			
15-10, 8-8 North			
North: 4th			
			Rec.
3/25	Linfield	W	8-2 1-0
3/29	Pacific (Ore.)	W	3-2 2-0
3/29	Pacific (Ore.)	W	6-3 3-0
4/1	Western Oregon	W	12-3 4-0
4/10	Willamette	W	4-0 5-0
4/11	Salem Senators	L	6-14 5-1
4/12	at Salem Senators	L	3-9 5-2
4/15	at Pacific (Ore.)	W	3-2 6-2
4/15	at Pacific (Ore.)	W	7-1 7-2
4/18	Oregon	L	6-8 7-3
4/19	at Oregon	W	4-3 8-3
4/23	Idaho	W	14-6 9-3
4/24	Idaho	W	5-4 10-3
4/28	Washington State	W	5-2 11-3
4/29	Washington State	L	2-9 11-4
5/2	Washington	W	6-0 12-4
5/3	Washington	W	5-4 13-4
5/9	at Washington State	W	4-0 14-4
5/10	at Washington State	L	2-7 14-5
5/12	at Idaho	W	7-3 15-5
5/13	at Idaho	L	1-2 15-6
5/14	at Washington	L	4-5 15-7
5/15	at Washington	L	7-8 15-8
5/24	at Oregon	L	1-2 15-9
5/26	Oregon	L	5-9 15-10

1942

Head coach: Ralph Coleman			
14-8, 8-6 North			
North: 3rd			
			Rec.
3/27	Linfield	W	6-0 1-0
3/30	Willamette	W	4-3 2-0
4/3	at Willamette	W	3-1 3-0
4/4	at Portland	L	6-8 3-1
4/8	Willamette	W	5-4 4-1
4/10	at Willamette	W	4-3 5-1
4/11	Pacific (Ore.)	W	14-0 6-1
4/11	Pacific (Ore.)	L	5-6 6-2
4/18	at Oregon	W	2-1 7-2
4/24	Washington State	W	11-0 8-2
4/25	Washington State	W	4-0 9-2
4/29	Idaho	W	16-3 10-2
5/4	Washington	W	7-3 11-2
5/5	Washington	W	9-6 12-2
5/6	Oregon	L	5-6 12-3
5/13	at Idaho	W	4-6 13-3
5/14	at Idaho	W	13-6 14-3
5/15	at Washington State	L	5-6 14-4
5/16	at Washington State	L	4-7 14-5
5/18	at Washington	L	2-10 14-6
5/19	at Washington	L	2-3 14-7
5/23	at Oregon	L	3-4 14-8

1943

Head coach: Ralph Coleman			
14-6, 12-4 North			
North: 2nd			
			Rec.
4/9	Camp Adair	W	3-1 1-0
4/9	Oregon	L	1-14 1-1
4/10	at Oregon	W	4-3 2-1
4/14	Idaho	W	8-7 3-1
4/15	Idaho	W	15-2 4-1
4/19	Washington State	W	7-4 5-1
4/20	Washington State	W	8-6 6-1
4/23	Washington	L	1-3 6-2
4/24	Washington	W	7-0 7-2
	at Willamette	L	5-6 7-3
4/30	at Washington State	W	2-1 8-3

5/1	at Washington State	W	6-2 9-3
5/3	at Idaho	W	9-0 10-3
5/4	at Idaho	W	5-4 11-3
5/13	at Washington	L	0-2 11-4
5/14	at Washington	W	6-3 12-4
5/10	Willamette	W	17-1 13-4
5/11	Camp Adair	L	4-8 13-5
5/15	Oregon	W	6-4 14-5
5/16	at Oregon	L	1-9 14-6

1944-1945

No varsity baseball - World War II

1946

Head coach: Ralph Coleman			
16-10, 10-6 North			
North: 2nd			
			Rec.
4/5	Salem Senators	L	2-8 0-1
4/6	Salem Senators	L	2-14 0-2
4/6	Salem Senators	L	0-10 0-3
4/12	at Willamette	W	17-7 1-3
4/13	Willamette	W	15-8 2-3
4/13	Willamette	W	3-2 3-3
4/15	Pacific (Ore.)	W	9-5 4-3
4/16	Linfield	W	13-1 5-3
4/19	Washington State	W	14-10 6-3
4/20	Washington State	W	3-1 7-3
4/24	Idaho	L	12-14 7-4
4/25	Idaho	W	2-1 8-4
4/29	Washington	L	7-9 8-5
4/30	Washington	L	2-6 8-6
5/4	at Portland	L	3-7 8-7
5/4	at Portland	W	14-0 9-7
5/8	at Idaho	W	7-0 10-7
5/9	at Idaho	W	13-9 11-7
5/10	at Washington State	W	10-6 12-7
5/11	at Washington State	L	5-9 12-8
5/13	at Washington	W	5-0 13-8
5/14	at Washington	L	1-5 13-9
5/18	at Oregon	W	4-3 14-9
5/20	Oregon	W	10-6 15-9
5/24	at Oregon	L	3-5 15-10
5/25	Oregon	W	9-5 16-10

1947

Head coach: Ralph Coleman			
14-11, 6-10 North			
North: 4th			
			Rec.
4/7	Lewis & Clark	W	7-2 1-0
4/7	Lewis & Clark	W	11-1 2-0
4/11	Linfield	W	5-0 3-0
4/11	Linfield	W	6-1 4-0
4/12	Montana	W	11-8 5-0
4/12	Montana	W	1-0 6-0
4/14	Willamette	W	5-4 7-0
4/14	Willamette	W	10-3 8-0
	Salem Senators	L	4-7 8-1
4/16	Idaho	W	14-7 9-1
4/17	Idaho	W	12-4 10-1
4/21	Washington State	L	3-8 10-2
4/22	Washington State	L	10-11 10-3
4/25	Washington	W	10-8 11-3
4/26	Washington	L	5-7 11-4
5/2	at Washington State	W	15-10 12-4
5/3	at Washington State	L	1-6 12-5
5/5	at Idaho	L	4-6 12-6
5/6	at Idaho	L	1-4 12-7
5/8	at Washington	L	7-9 12-8
5/9	at Washington	W	10-9 13-8
5/17	Oregon	W	9-8 14-8
5/19	at Oregon	L	0-6 14-9
5/23	Oregon	L	7-9 14-10
5/24	at Oregon	L	6-8 14-11



vs. Idaho	W	13-2	2-0
vs. Washington State	W	4-3	3-0
vs. Washington State	W	4-3	4-0
Western Oregon	W	5-4	5-0
Lewis & Clark	W	5-1	6-0
Linfield	L	4-5	6-1
at Lewis & Clark	W	6-1	7-1
at Willamette	L	4-6	7-2
at Portland	L	4-9	7-3
Portland	L	2-12	7-4
Portland State	W	3-1	8-4
Portland State	W	4-3	9-4
at Linfield	W	3-2	10-4
Willamette	W	10-8	11-4
at Oregon	L	2-11	11-5
Oregon	L	4-11	11-6
Idaho	W	3-2	12-6
Idaho	W	16-13	13-6
Washington State	L	5-7	13-7
Washington State	L	6-12	13-8
Washington	L	12-15	13-9
Washington	L	5-9	13-10
at Idaho	W	7-5	14-10
at Idaho	W	6-1	15-10
at Washington State	L	0-4	15-11
at Washington State	L	3-9	15-12
at Washington	W	5-0	16-12
at Washington	L	0-1	16-13
Oregon	W	11-10	17-13

1957

Head coach: Ralph Coleman			
18-13, 8-7 North			
North: 2nd			
			Rec.
vs. Idaho	L	3-6	0-1
vs. Idaho	W	15-3	1-1
vs. Washington State	L	10-11	1-2
vs. Washington State	W	1-0	2-2
Western Oregon	W	3-1	3-2
Western Oregon	W	5-4	4-2
Willamette	W	15-4	5-2
Linfield	L	7-8	5-3
Linfield	W	4-3	6-3
at Portland	W	4-0	7-3
at Portland	W	10-3	8-3
4/10 at Linfield	L	6-9	8-4
4/11 at Willamette	W	13-10	9-4
4/13 Portland	W	6-5	10-4
4/13 Portland	L	2-6	10-5
Eugene Emeralds	L	6-7	10-6
4/19 Oregon	W	8-5	11-6
at Oregon	L	4-8	11-7
Washington State	W	12-2	12-7
Washington State	W	11-4	13-7
Idaho	L	4-6	13-8
Washington	W	7-6	14-8
Washington	W	4-3	15-8
at Washington State	W	3-1	16-8
at Washington State	L	2-3	16-9
at Idaho	W	7-4	17-9
at Idaho	L	0-1	17-10
at Washington	L	2-5	17-11
at Washington	L	7-9	17-12
at Oregon	W	8-0	18-12
Oregon	L	1-4	18-13

1958

Head coach: Ralph Coleman			
18-11, 10-4 North			
North: 1st			
			Rec.
vs. Washington State	W	3-1	1-0
vs. Idaho	L	2-3	1-1
vs. Montana	W	16-5	2-1
at Western Oregon	W	7-1	3-1
at Linfield	L	0-4	3-2
at Linfield	W	23-3	4-2
at Lewis & Clark	W	13-7	5-2
Willamette	L	1-2	5-3
Linfield	W	5-0	6-3
Western Oregon	W	10-1	7-3
Portland	L	5-10	7-4

Portland	L	1-5	7-5
Portland State	W	12-0	8-5
Idaho	W	3-1	9-5
Idaho	W	4-2	10-5
Washington State	L	5-20	10-6
Washington State	W	3-2	11-6
Washington	W	14-0	12-6
Washington	W	15-7	13-6
at Idaho	L	2-4	13-7
at Idaho	W	13-1	14-7
at Washington State	L	5-14	14-8
at Washington State	L	2-3	14-9
at Washington	W	10-4	15-9
at Washington	W	8-7	16-9
Oregon	W	4-3	17-9
at Oregon	W	5-3	18-9
5/30 USC	L	0-7	18-10
5/31 USC	L	0-15	18-11

1959

Head coach: Ralph Coleman			
21-7, 7-5 North			
North: 4th			
			Rec.
vs. Washington State	W	5-4	1-0
vs. Montana	W	10-2	2-0
vs. Idaho	W	10-2	3-0
4/4 at Lewis & Clark	W	6-4	4-0
at Portland	W	13-4	5-0
Lewis & Clark	W	10-0	6-0
Lewis & Clark	W	12-4	7-0
at Linfield	W	9-2	8-0
at Willamette	W	10-2	9-0
Western Oregon	W	14-1	10-0
Portland State	W	9-6	11-0
Portland	W	3-2	12-0
Portland	W	4-2	13-0
Linfield	W	15-5	14-0
Oregon	W	5-2	15-0
at Oregon	L	4-8	15-1
Eugene Emeralds	L	9-10	15-2
Washington State	L	1-6	15-3
Washington State	W	6-5	16-3
Idaho	W	11-0	17-3
Idaho	W	14-6	18-3
Washington	W	13-4	19-3
at Washington State	L	5-10	19-4
at Washington State	L	3-4	19-5
at Washington	L	2-4	19-6
at Washington	L	4-5	19-7
at Oregon	W	11-0	20-7
Oregon	W	7-4	21-7

1960

Head coach: Ralph Coleman			
18-5, 7-5 North			
North: 2nd			
			Rec.
at Whitman	W	23-1	1-0
at Whitman	W	10-1	2-0
vs. Washington State	W	4-3	3-0
vs. Idaho	W	4-3	4-0
vs. Montana	W	6-5	5-0
Lewis & Clark	W	6-5	6-0
4/4 Lewis & Clark	W	3-0	7-0
at Portland	W	9-4	8-0
Linfield	W	6-4	9-0
Portland	W	8-7	10-0
at Oregon	L	0-5	10-1
Oregon	W	4-0	11-1
Idaho	W	5-0	12-1
Idaho	W	7-2	13-1
Washington	W	9-6	14-1
Washington	W	11-6	15-1
at Washington State	L	0-3	15-2
at Washington State	L	2-11	15-3
at Idaho	L	9-13	15-4
at Idaho	W	9-4	16-4
at Washington	L	3-5	16-5
at Washington	W	9-0	17-5
6/11 Oregon	W	11-8	18-5

1961

Head coach: Ralph Coleman			
27-14, 8-6 North			
North: 2nd			
			Rec.
at Fresno State	L	4-1	0-1
at Fresno State	L	0-16	0-2
at California	L	5-6	0-3
at Sacramento State	L	7-8	0-4
at UC Davis	L	16-17	0-5
Pacific (Ore.)	W	21-2	1-5
Lewis & Clark	W	17-0	2-5
Lewis & Clark	W	21-2	3-5
at Portland	W	8-6	4-5
Portland State	W	7-0	5-5
Linfield	W	14-3	6-5
Linfield	W	7-4	7-5
at Lewis & Clark	W	8-1	8-5
at Lewis & Clark	W	25-2	9-5
Willamette	L	0-3	9-6
Willamette	W	8-4	10-6
Portland	W	12-2	11-6
at Linfield	W	3-1	12-6
at Linfield	W	6-5	13-6
at Willamette	W	17-0	14-6
4/28 Idaho	W	6-2	15-6
5/3 Washington State	W	10-3	16-6
5/4 Washington State	W	5-3	17-6
5/8 Washington	W	3-1	18-6
5/17 at Idaho	L	9-10	18-7
5/18 at Idaho	L	7-8	18-8
at Washington State	L	8-9	18-9
at Washington State	L	2-3	18-10
5/22 at Washington	W	5-3	19-10
at Washington	L	1-2	19-11
at Oregon	W	4-1	20-11
at Oregon	W	7-6	21-11
Oregon	L	3-8	21-12
Oregon	W	7-6	22-12
vs. Hawai'i Marines	W	5-3	23-12
vs. Hickam Field AFB	W	4-1	24-12
vs. Pearl Harbor	W	6-2	25-12
vs. SUBPAC	W	4-3	26-12
vs. Hawai'i	W	3-0	27-12
vs. Naval Air	L	1-3	27-13
vs. Keio, Japan	L	2-3	27-14

1962

Head coach: Ralph Coleman			
26-6, 11-4 North			
North: 1st			
			Rec.
at Nevada	W	9-1	1-0
at Nevada	W	15-3	2-0
at Nevada	W	5-3	3-0
at Portland State	W	13-2	4-0
Portland	W	13-1	5-0
Willamette	W	8-0	6-0
Linfield	W	7-2	7-0
Linfield	W	5-4	8-0
at Linfield	W	9-7	9-0
Portland State	W	7-1	10-0
at Portland	W	16-0	11-0
4/13 Seattle	W	10-0	12-0
Seattle	W	14-6	13-0
4/16 Pacific (Ore.)	W	12-0	14-0
at Willamette	W	11-3	15-0
at Oregon	W	8-6	16-0
Oregon	W	8-6	17-0
Idaho	W	7-5	18-0
Idaho	L	4-8	18-1
Washington State	W	6-1	19-1
Washington	W	10-0	20-1
Washington	W	13-3	21-1
at Idaho	W	5-0	22-1
at Idaho	W	16-12	23-1
at Washington State	L	9-10	23-2
at Washington State	W	7-5	24-2
at Washington	W	4-0	25-2
at Washington	W	15-2	26-2



4/30	at California	L	1-13	18-8
5/2	Eastern Oregon	W	12-11	19-8
5/4	at Oregon	L	4-5	19-9
5/7	Portland State	W	6-5	20-9
5/10	Washington State	W	4-2	21-9
5/11	Washington	W	7-6	22-9
5/11	Washington	W	15-3	23-9
5/17	Stanford	W	4-1	24-9
5/18	California	L	1-4	24-10
5/18	California	L	1-3	24-11
5/21	UCLA	L	5-8	24-12
5/24	at Oregon	L	3-8	24-13

1969

Head coach: Gene Tanselli
17-20-1, 9-12 Pacific-8

Pac-8: 5th				
3/15	Western Oregon	W	5-0	1-0
3/22	at Santa Clara	L	3-4	1-1
3/22	at Santa Clara	L	0-6	1-2
3/24	at Fresno State	L	2-8	1-3
3/25	vs. Chapman	L	3-8	1-4
3/26	vs. California	W	6-4	2-4
3/26	at UC Santa Barbara	L	3-4	2-5
3/27	vs. Westmont	W	10-7	3-5
3/28	at Cal Poly	T	1-1	3-5
4/1	Pacific (Ore.)	W	12-2	4-5
4/4	at Portland State	W	4-0	5-5
4/7	Portland State	L	2-3	5-6
4/8	at Portland	W	21-4	6-6
4/11	Washington	W	6-5	7-6
4/12	Washington State	W	7-6	8-6
4/12	Washington State	W	5-4	9-6
4/15	Portland	L	2-3	9-7
4/18	at Stanford	L	0-4	9-8
4/19	at California	L	1-6	9-9
4/19	at California	L	2-9	9-10
4/21	at USC	L	1-3	9-11
4/21	at USC	L	4-8	9-12
4/22	at UCLA	L	1-2	9-13
4/25	at Washington State	W	12-5	10-13
4/26	at Washington	W	2-1	11-13
4/26	at Washington	W	6-5	12-13
5/2	Portland State	L	1-2	12-14
5/3	Oregon	W	5-3	13-14
5/5	at Portland State	W	4-3	14-14
5/6	at Western Oregon	W	7-5	15-14
5/9	USC	L	6-8	15-15
5/10	UCLA	L	2-12	15-16
5/10	UCLA	L	1-3	15-17
5/12	Stanford	L	3-4	15-18
5/12	Stanford	L	2-12	15-19
5/13	California	L	1-7	15-20
5/16	Oregon	W	9-4	16-20
5/17	at Oregon	W	3-1	17-20

1970

Head coach: Gene Tanselli
19-15, 6-12 North

North: 2nd				
3/21	at Fresno State	L	2-3	0-1
3/21	vs. UC Riverside	W	2-1	1-1
3/23	vs. Arizona State	L	3-10	1-2
3/24	vs. Stanford	L	13-3	1-3
3/24	vs. Air Force	W	10-0	2-3
3/25	vs. Tulsa	W	7-3	3-3
3/27	vs. USC	L	0-4	3-4
3/27	vs. St John's	W	8-1	4-4
4/1	Western Oregon	L	7-14	4-5
4/2	at Pacific (Ore.)	W	2-1	5-5
4/3	Portland	L	3-7	5-6
4/4	at Portland State	L	1-2	5-7
4/4	at Portland State	W	9-0	6-7
4/8	at Linfield	W	7-5	7-7
4/11	at Oregon	L	5-13	7-8
4/14	at Portland	W	3-0	8-8
4/15	Portland State	W	1-0	9-8
4/17	at Washington State	L	1-11	9-9
4/21	Portland State	W	15-0	10-9
4/24	Washington	W	4-2	11-9

5/1	at California	W	7-3	12-9
5/1	at California	L	3-10	12-10
5/2	at Stanford	W	5-1	13-10
5/2	at Stanford	W	3-1	14-10
5/4	Lewis & Clark	W	9-2	15-10
5/5	at Western Oregon	W	5-0	16-10
5/9	UCLA	L	2-7	16-11
5/9	UCLA	L	3-4	16-12
5/13	Puget Sound	W	2-1	17-12
5/15	Oregon	L	3-5	17-13
5/16	at Oregon	W	4-2	18-13
5/21	vs. USC	L	3-11	18-14
5/22	vs. Washington State	W	10-4	19-14
5/22	vs. UCLA	L	2-13	19-15

1971

Head coach: Gene Tanselli
18-17, 6-10 North

North: 3rd				
3/21	vs. Air Force	W	2-0	1-0
3/22	at UC Riverside	L	6-7	1-1
3/23	vs. Kansas State	L	9-10	1-2
3/24	vs. BYU	W	5-2	2-2
3/25	vs. Arizona State	L	4-5	2-3
3/26	vs. Stanford	L	5-10	2-4
3/27	vs. Oklahoma	L	4-6	2-5
4/1	vs. Puget Sound	L	5-9	2-6
4/2	vs. St Mary's (Calif.)	W	6-1	3-6
4/3	vs. Seattle	W	4-3	4-6
4/6	Puget Sound	W	14-6	5-6
4/12	Oregon	W	4-2	6-6
4/13	at Pacific (Ore.)	W	8-0	7-6
4/14	Linfield	W	12-6	8-6
4/17	Washington	W	4-3	9-6
4/17	Washington	W	5-4	10-6
4/19	Portland	L	0-3	10-7
4/23	at Washington	W	4-1	11-7
4/25	at Washington State	L	0-1	11-8
4/25	at Washington State	L	7-8	11-9
4/26	at Portland	W	8-4	12-9
4/27	Portland State	W	10-5	13-9
4/30	at UCLA	L	3-4	13-10
4/30	at UCLA	L	1-5	13-11
5/1	at USC	L	4-10	13-12
5/1	at USC	L	6-9	13-13
5/4	at Portland State	W	10-6	14-13
5/5	Lewis & Clark	W	7-6	15-13
5/7	Stanford	W	4-3	16-13
5/7	Stanford	L	7-16	16-14
5/8	California	L	1-2	16-15
5/8	California	L	5-12	16-16
5/11	Portland State	W	10-5	17-16
5/14	at Oregon	W	10-6	18-16
5/15	Oregon	L	3-4	18-17

1972

Head coach: Gene Tanselli
13-24, 2-15 North

North: 4th				
3/20	vs. Loyola Marymount	W	10-6	1-0
3/21	vs. Cal-Irvine	L	2-7	1-1
3/22	vs. Chapman	W	4-3	2-1
3/22	vs. BYU	W	5-2	3-1
3/23	vs. Cal State-Fullerton	L	5-6	3-2
3/24	vs. Colorado	W	6-3	4-2
3/25	vs. Cal State-Fullerton	L	4-13	4-3
3/29	Willamette	W	6-2	5-3
4/1	vs. Seattle	L	6-8	5-4
4/2	at Portland State	L	0-1	5-5
4/4	Western Oregon	L	5-6	5-6
4/11	Portland	W	2-1	6-6
4/14	at Oregon	L	6-7	6-7
4/15	Oregon	L	1-7	6-8
4/15	Oregon	L	0-14	6-9
4/18	at Portland State	L	2-3	6-10
4/19	at Pacific (Ore.)	W	10-0	7-10
4/21	Washington State	L	0-7	7-11
4/22	Washington State	L	1-7	7-12

4/22	Washington State	L	2-11	7-13
4/25	Portland State	W	4-3	8-13
4/26	Linfield	W	11-3	9-13
4/28	at Washington State	L	5-6	9-14
4/28	at Washington State	L	3-4	9-15
4/29	at Washington State	L	3-9	9-16
5/2	at Portland	L	3-4	9-17
5/3	at Southern Oregon	W	8-5	10-17
5/5	Washington	L	7-9	10-18
5/6	Washington	L	1-2	10-19
5/6	Washington	W	7-1	11-19
5/7	Washington	L	3-7	11-20
5/7	Washington	W	9-2	12-20
5/8	at Western Oregon	W	5-4	13-20
	at Portland State	L	1-8	13-21
5/12	Oregon	L	1-10	13-22
5/13	at Oregon	L	3-10	13-23
5/13	at Oregon	L	2-3	13-24

1973

Head coach: Jack Riley
15-20-1, 5-13 North

North: 4th				
3/19	vs. Utah	W	8-2	1-0
3/19	at San Diego State	L	4-5	1-1
3/21	vs. Utah	W	8-4	2-1
3/21	at San Diego State	L	6-11	2-2
3/22	at San Diego	L	1-4	2-3
3/28	Western Oregon	W	12-3	3-3
3/30	vs. Seattle	T	2-2	3-3
4/3	at Portland State	W	12-4	4-3
4/3	at Portland State	L	0-1	4-4
4/4	Portland	W	11-4	5-4
4/6	Washington	W	11-7	6-4
4/7	Washington	W	11-1	7-4
4/7	Washington	W	9-1	8-4
4/10	Southern Oregon	L	3-4	8-5
4/11	Willamette	W	6-0	9-5
4/13	Oregon	W	9-8	10-5
4/14	at Oregon	L	4-7	10-6
4/14	at Oregon	L	6-9	10-7
4/20	at Washington State	L	4-9	10-8
4/21	at Washington State	L	3-6	10-9
4/21	at Washington State	L	6-7	10-10
4/24	Portland State	W	5-4	11-10
4/25	at Lewis & Clark	L	2-6	11-11
4/27	Washington State	L	6-26	11-12
4/28	Washington State	L	2-5	11-13
4/28	Washington State	L	1-4	11-14
5/1	at Portland	L	4-7	11-15
5/2	Lewis & Clark	W	2-1	12-15
5/4	at Washington	L	2-3	12-16
5/5	at Washington	L	1-2	12-17
5/5	at Washington	W	3-1	13-17
5/8	Portland State	W	9-2	14-17
5/9	at Western Oregon	W	2-1	15-17
5/11	at Oregon	L	0-10	15-18
5/12	Oregon	L	1-2	15-19
5/12	Oregon	L	5-7	15-20

1974

Head coach: Jack Riley
16-23, 6-12 North

North: 3rd				
3/13	at Chico State	L	4-5	0-1
3/13	at Chico State	L	5-8	0-2
3/17	at Santa Clara	L	4-7	0-3
	at Cal State-Hayward	L	3-4	0-4
	at San Francisco	W	6-0	1-4
	at San Jose State	L	7-11	1-5
	at CSU-Hayward	W	14-3	2-5
	at San Jose State	L	7-9	2-6
	at Sacramento State	W	9-5	3-6
3/24	at Humboldt State	L	7-12	3-7
3/26	Portland State	W	4-2	4-7
3/29	vs. Puget Sound	L	0-1	4-8
3/30	vs. Washington	L	3-4	4-9
3/30	at Portland State	L	3-12	4-10



2023 OREGON STATE BASEBALL

OREGON STATE HISTORY

Twitter.com/BeaverBaseball
Instagram.com/BeaverBaseball
Facebook.com/OregonStateBaseball

4/25	at Washington State	L	6-7	17-22
4/26	at Washington State	W	5-4	18-22
4/28	Linfield	W	7-5	19-22
4/30	at Portland	L	3-7	19-23
5/2	at Portland State	L	5-6	19-24
5/3	Portland State	W	2-0	20-24
5/3	Portland State	L	4-9	20-25
5/5	Portland	W	17-13	21-25
5/6	Portland	L	7-14	21-26
5/9	Washington	W	7-6	22-26
5/9	Washington	L	7-8	22-27
5/10	Washington	L	6-20	22-28
5/14	Gonzaga	W	7-3	23-28
5/14	Gonzaga	L	1-3	23-29
5/15	Gonzaga	L	5-8	23-30

1993

Head coach: Jack Riley

31-18, 20-10 North

Pac-10 North: 2nd		Rec.
2/27	at Sacramento State	W 8-6 1-1
2/27	vs. UC Santa Barbara	W 11-8 2-1
2/28	at Sacramento State	L 9-10 2-2
3/5	Western Oregon	W 8-3 3-2
3/6	Linfield	W 5-1 4-2
3/7	Eastern Oregon	W 11-0 5-2
3/7	Willamette	W 16-6 6-2
3/13	George Fox	W 14-1 7-2
3/19	vs. Utah	L 3-7 7-3
3/19	at San Jose State	W 5-1 8-3
3/20	vs. Sacramento State	W 7-1 9-3
3/21	vs. Utah	W 5-1 10-3
3/23	at TCU	W 2-0 11-3
3/23	at TCU	L 4-5 11-4
3/24	at Texas-Arlington	L 9-13 11-5
3/26	at Oklahoma	L 13-14 11-6
3/27	at Oklahoma	L 9-20 11-7
3/28	vs. SW Missouri State	W 17-3 12-7
3/28	at Oklahoma	L 9-10 12-8
4/4	Gonzaga	W 13-0 13-8
4/4	Gonzaga	W 17-3 14-8
4/6	at Portland	W 4-1 15-8
4/7	Portland	W 8-3 16-8
4/10	at Washington State	W 9-2 17-8
4/10	at Washington State	L 5-11 17-9
4/11	at Washington State	L 7-8 17-10
4/14	Portland	W 5-0 18-10
4/16	vs. Washington	L 1-4 18-11
4/17	vs. Washington	L 0-5 18-12
4/18	vs. Washington	W 4-0 19-12
4/21	Portland	W 5-0 20-12
4/24	at Portland State	W 10-0 21-12
4/24	at Portland State	W 5-3 22-12
5/1	at Gonzaga	W 10-8 23-12
5/1	at Gonzaga	W 11-3 24-12
5/2	at Gonzaga	L 2-9 24-13
5/2	at Gonzaga	W 6-4 25-13
5/5	at Portland	W 16-3 26-13
5/9	Portland State	W 13-5 27-13
5/9	Portland State	L 4-6 27-14
5/10	at Portland State	L 1-2 27-15
5/10	at Portland State	L 4-9 27-16
5/12	Portland	W 3-1 28-16
5/15	Washington	W 2-1 29-16
5/15	Washington	L 4-5 29-17
5/16	Washington	L 6-9 29-18
5/19	Washington State	W 9-0 30-18
5/19	Washington State	W 3-2 31-18

1994

Head coach: Jack Riley

36-15, 22-8 North

Pac-10 North: 1st		Rec.
2/26	Western Oregon	W 2-1 1-0
2/28	Lewis & Clark	W 5-0 2-0
3/1	Pacific (Ore.)	W 10-3 3-0
3/4	vs. Portland	L 2-5 3-1
3/4	at Sacramento State	W 5-0 4-1
3/5	at Sacramento State	W 10-3 5-1

3/6	vs. Portland	W 8-5 6-1
3/8	at Western Oregon	W 11-0 7-1
3/9	George Fox	W 8-3 8-1
3/11	vs. Maine	W 18-2 9-1
3/12	vs. Portland	L 0-3 9-2
3/12	at San Jose State	L 0-3 9-3
3/13	vs. Maine	W 8-3 10-3
3/19	Willamette	W 7-4 11-3
3/21	vs. Clemson	W 9-2 12-3
3/23	at Hawai'i	L 7-4 12-4
3/24	vs. Grand Canyon	L 2-4 12-5
3/25	vs. Lewis-Clark State	W 2-0 13-5
3/25	vs. Washington	W 12-2 14-5
3/26	at Hawai'i	L 4-13 14-6
3/27	vs. Lewis-Clark State	L 0-1 14-7
3/30	at Portland State	W 6-5 15-7
4/2	Gonzaga	W 2-1 16-7
4/2	Gonzaga	W 5-3 17-7
4/3	Gonzaga	W 5-2 18-7
4/9	at Washington State	W 9-5 19-7
4/9	at Washington State	W 4-3 20-7
4/10	at Washington State	W 3-1 21-7
4/13	at Portland State	W 7-1 22-7
4/16	Portland	L 1-10 22-8
4/16	Portland	W 4-0 23-8
4/17	at Portland	W 12-1 24-8
4/20	Portland State	L 1-6 24-9
4/23	Washington	L 0-2 24-10
4/23	Washington	L 1-19 24-11
4/24	Washington	W 3-1 25-11
4/27	at Portland State	L 1-8 25-12
4/30	at Washington	W 5-3 26-12
4/30	at Washington	L 2-5 26-13
5/1	at Washington	L 6-9 26-14
5/4	Portland State	W 2-1 27-14
5/7	at Portland	W 4-2 28-14
5/7	at Portland	L 12-13 28-15
5/8	Portland	W 4-2 29-15
5/11	Portland State	W 11-6 30-15
5/14	Washington State	W 3-0 31-15
5/14	Washington State	W 4-2 32-15
5/15	Washington State	W 6-1 33-15
5/20	at Gonzaga	W 3-2 34-15
5/21	at Gonzaga	W 12-3 35-15
5/21	at Gonzaga	W 9-2 36-15

1995

Head coach: Pat Casey

25-24-1, 14-16 North

Pac-10 North: 4th		Rec.
2/22	Western Oregon	W 4-3 1-0
2/23	Concordia	W 16-2 2-0
2/25	Eastern Oregon	W 3-0 3-0
2/26	Willamette	W 10-6 4-0
2/28	George Fox	W 4-0 5-0
3/1	at Western Oregon	L 3-6 5-1
3/3	vs. Michigan State	L 2-12 5-2
3/4	vs. Michigan State	W 11-10 6-2
3/4	at New Mexico State	W 13-10 7-2
3/7	at New Mexico State	L 11-12 7-3
3/8	at New Mexico State	W 7-4 8-3
3/17	vs. Arkansas	L 4-5 8-4
3/17	at San Jose State	T 6-6 8-4
3/18	vs. Santa Clara	L 4-6 8-5
3/19	vs. Santa Clara	L 8-9 8-6
3/24	at Gonzaga	L 5-6 8-7
3/24	vs. Lewis-Clark State	L 3-13 8-8
3/25	vs. Portland	W 5-4 9-8
3/25	vs. BYU	W 19-3 10-8
3/28	Gonzaga	W 5-4 11-8
3/28	Gonzaga	L 1-7 11-9
3/29	Gonzaga	W 6-5 12-9
4/1	at Gonzaga	W 1-0 13-9
4/1	at Gonzaga	L 1-2 13-10
4/2	at Gonzaga	W 8-4 14-10
4/5	at Portland State	L 3-6 14-11
4/5	at Portland State	L 2-5 14-12
4/10	Washington State	L 4-5 14-13
4/10	Washington State	W 5-4 15-13
4/15	at Portland	W 7-4 16-13

4/15	at Portland	L 7-8 16-14
4/16	Portland	L 7-8 16-15
4/19	at Portland State	L 5-6 16-16
4/22	at Washington	L 3-5 16-17
4/22	at Washington	L 0-1 16-18
4/23	at Washington	L 0-2 16-19
4/26	Portland State	L 1-5 16-20
4/26	Portland State	W 13-4 17-20
4/30	Washington	W 2-1 18-20
4/30	Washington	W 9-2 19-20
5/1	Washington	W 6-5 20-20
5/3	Portland State	W 4-2 21-20
5/5	at Portland	W 3-2 22-20
5/6	Portland	L 4-9 22-21
5/6	Portland	W 10-5 23-21
5/10	Linfield	W 7-5 24-21
5/12	at Washington State	L 1-3 24-22
5/12	at Washington State	L 5-14 24-23
5/13	at Washington State	L 7-8 24-24
5/13	at Washington State	W 14-6 25-24

1996

Head coach: Pat Casey

32-16-1, 14-10 North

Pac-10 North: 2nd		Rec.
2/10	at Pacific (Calif.)	W 5-4 1-0
2/10	at Pacific (Calif.)	W 5-3 2-0
2/11	at Pacific (Calif.)	L 3-4 2-1
2/15	at San Diego	W 19-4 3-1
2/16	at San Diego State	L 3-4 3-2
2/17	vs. Utah	W 7-0 4-2
2/17	at San Diego State	T 10-10 4-2
2/27	at Portland	W 16-2 5-2
3/2	at San Jose State	W 8-5 6-2
3/2	at San Jose State	W 10-3 7-2
3/8	George Fox	W 13-2 8-2
3/11	vs. Pacific (Calif.)	L 2-6 8-3
3/12	vs. Creighton	W 8-3 9-3
3/13	vs. Creighton	W 14-10 10-3
3/14	vs. New Mexico	W 5-4 11-3
3/15	at Fresno State	L 4-7 11-4
3/16	vs. Pacific (Calif.)	W 11-2 12-4
3/22	Pacific (Ore.)	W 16-1 13-4
3/25	vs. Wright State	W 3-2 14-4
3/26	vs. Lewis-Clark State	W 7-3 15-4
3/27	at Hawai'i	L 7-8 15-5
3/28	vs. Hawai'i-Hilo	W 3-2 16-5
3/30	at Hawai'i	L 9-15 16-6
4/5	at Washington	L 8-9 16-7
4/6	at Washington	W 15-2 17-7
4/7	at Washington	L 2-5 17-8
4/7	at Washington	L 3-5 17-9
4/9	Linfield	W 9-6 18-9
4/13	Portland State	W 14-2 19-9
4/13	Portland State	L 6-7 19-10
4/14	at Portland State	L 0-2 19-11
4/14	at Portland State	W 9-8 20-11
4/19	Washington State	W 18-3 21-11
4/20	Washington State	W 4-3 22-11
4/20	Washington State	W 6-2 23-11
4/21	Washington State	W 16-9 24-11
4/26	at Washington State	L 5-9 24-12
4/27	at Washington State	L 3-6 24-13
4/27	at Washington State	L 7-10 24-14
4/28	at Washington State	W 3-0 25-14
5/3	at Portland State	W 3-2 26-14
5/4	Portland State	L 2-5 26-15
5/4	Portland State	W 14-0 27-15
5/5	at Portland State	W 11-1 28-15
5/7	Portland	W 18-5 29-15
5/10	Washington	W 6-2 30-15
5/11	Washington	W 3-2 31-15
5/11	Washington	W 3-2 32-15
5/12	Washington	L 5-9 32-16



2/28	vs. Kansas	W	3-1	7-1
3/4	at San Diego	W	7-2	8-1
3/5	vs. William & Mary	W	12-3	9-1
3/6	at San Diego	W	5-2	10-1
3/11	San Francisco	W	8-5	11-1
3/12	San Francisco	W	4-0	12-1
3/13	San Francisco	L	0-5	12-2
3/18	Arizona State	W	3-2	13-2
3/19	Arizona State	W	12-2	14-2
3/20	Arizona State	W	7-3	15-2
3/22	at Portland	W	13-6	16-2
3/24	at California	L	2-6	16-3
3/25	at California	L	0-5	16-4
3/26	at California	L	3-5	16-5
3/28	San Diego State	L	5-6	16-6
3/29	San Diego State	W	9-6	17-6
4/1	Washington	W	10-1	18-6
4/2	Washington	W	5-4	19-6
4/3	Washington	L	2-3	19-7
4/8	Central Arkansas	W	6-2	20-7
4/9	vs. Central Arkansas	W	6-2	21-7
4/10	Central Arkansas	W	7-1	22-7
4/14	at Washington State	W	12-3	23-7
4/15	at Washington State	L	5-7	23-8
4/16	at Washington State	L	3-8	23-9
4/18	at Oregon	W	11-10	24-9
4/21	at Utah	W	10-4	25-9
4/22	at Utah	W	7-2	26-9
4/22	at Utah	L	6-7	26-10
4/27	at Oregon	L	6-7	26-11
4/29	Stanford	W	3-2	27-11
4/30	Stanford	L	0-6	27-12
5/1	Stanford	W	11-4	28-12
5/3	Seattle	W	5-4	29-12
5/6	at Arizona	L	1-6	29-13
5/7	at Arizona	L	1-4	29-14
5/8	at Arizona	L	5-6	29-15
5/10	vs. Portland	L	5-7	29-16
5/13	Oregon	L	4-7	29-17
5/14	Oregon	W	6-3	30-17
5/15	Oregon	L	3-6	30-18
5/20	at USC	W	3-1	31-18
5/21	at USC	L	1-10	31-19
5/22	at USC	W	4-1	32-19
5/27	UCLA	W	1-0	33-19
5/28	UCLA	W	3-0	34-19
5/29	UCLA	W	6-0	35-19

2017

Head coach: Pat Casey
56-6, 27-3 Pac-12
Pac-12: 1st

	W	L	Rec.
2/17	vs. Indiana	W	1-0
2/17	vs. Duke	W	6-3
2/19	vs. Duke	W	11-2
2/20	vs. Indiana	W	4-1
2/23	vs. Nebraska	W	10-1
2/24	vs. Ohio State	L	1-6
2/25	vs. Nebraska	W	5-2
2/26	vs. Ohio State	W	5-1
3/4	UC Davis	W	4-0
3/4	UC Davis	W	14-2
3/5	UC Davis	W	4-1
3/9	Ball State	W	2-0
3/10	Ball State	W	5-0
3/10	Ball State	W	5-1
3/11	Ball State	W	8-4
3/16	at Arizona State	W	2-0
3/17	at Arizona State	W	10-1
3/18	at Arizona State	W	4-0
3/24	Arizona	W	4-3
3/25	Arizona	W	5-4
3/26	Arizona	W	11-7
3/28	at Saint Mary's	W	4-3
3/31	at Stanford	W	3-1
4/1	at Stanford	W	15-7
4/2	at Stanford	W	7-0
4/4	at Portland	W	4-3
4/7	Utah	W	5-4
4/8	Utah	W	5-4

4/9	Utah	W	5-1	28-1
4/13	at Washington	L	2-3	28-2
4/14	at Washington	W	5-2	29-2
4/15	at Washington	W	3-0	30-2
4/21	at UCLA	W	4-2	31-2
4/22	at UCLA	L	1-7	31-3
4/23	at UCLA	W	2-1	32-3
4/28	USC	W	3-1	33-3
4/29	USC	L	5-7	33-4
4/30	USC	W	10-1	34-4
5/2	Oregon	W	4-1	35-4
5/5	California	W	8-0	36-4
5/6	California	W	11-10	37-4
5/7	California	W	10-2	38-4
5/11	at Oregon	W	6-1	39-4
5/12	at Oregon	W	5-4	40-4
5/13	at Oregon	W	1-0	41-4
5/16	vs. Portland	W	7-1	42-4
5/19	Washington State	W	4-3	43-4
5/20	Washington State	W	5-0	44-4
5/21	Washington State	W	14-3	45-4
5/25	Abilene Christian	W	9-0	46-4
5/26	Abilene Christian	W	5-4	47-4
5/27	Abilene Christian	W	11-0	48-4
5/28	Abilene Christian	W	4-2	49-4
6/2	Holy Cross	W	8-2	50-4
6/3	Yale	W	11-0	51-4
6/4	Yale	W	8-1	52-4
6/9	Vanderbilt	W	8-4	53-4
6/10	Vanderbilt	W	9-2	54-4
6/17	vs. Cal State Fullerton	W	6-5	55-4
6/19	vs. LSU	W	13-1	56-4
6/23	vs. LSU	L	1-3	56-5
6/24	vs. LSU	L	1-6	56-6

2018

Head coach: Pat Casey
55-12-1, 20-9-1 Pac-12
Pac-12: 2nd
NCAA champions

	W	L	Rec.
2/16	vs. New Mexico	W	5-2
2/17	vs. Gonzaga	W	4-3
2/18	vs. Cal Poly	W	16-7
2/19	vs. New Mexico	W	15-3
2/22	vs. Nebraska	W	9-1
2/23	vs. Ohio State	W	10-8
2/24	vs. Nebraska	W	10-3
2/25	vs. Ohio State	W	6-1
3/2	Hartford	W	3-2
3/3	Hartford	W	5-0
3/3	Hartford	W	5-4
3/4	Hartford	W	5-0
3/6	Portland	W	6-3
3/9	Cal State Fullerton	L	3-5
3/10	Cal State Fullerton	W	6-4
3/11	Cal State Fullerton	W	5-4
3/16	at California	W	4-3
3/17	at California	W	10-4
3/18	at California	W	6-4
3/24	Washington	W	16-1
3/24	Washington	W	5-2
3/25	Washington	L	4-8
3/29	at Utah	L	7-8
3/30	at Utah	W	9-5
3/31	at Utah	L	8-11
4/2	Nevada	W	3-2
4/3	Nevada	W	8-7
4/6	at Arizona	W	6-2
4/7	at Arizona	L	4-15
4/8	at Arizona	L	5-6
4/13	at Missouri State	W	17-6
4/13	at Missouri State	W	10-2
4/19	Oregon	W	5-2
4/20	Oregon	W	2-1
4/21	Oregon	W	12-5
4/24	vs. Portland	W	9-2
4/27	Arizona State	W	6-2
4/28	Arizona State	L	5-8
4/29	Arizona State	W	6-5
5/1	at Oregon	W	4-3

2019

Head coach: Pat Bailey
36-20-1, 21-8 Pac-12
Pac-12: 3rd

	W	L	Rec.
2/15	vs. New Mexico	W	6-5
2/16	vs. Gonzaga	W	9-3
2/17	vs. Minnesota	W	13-1
2/18	vs. New Mexico	W	5-0
2/22	vs. Nebraska	W	8-2
2/22	vs. Nebraska	W	5-3
2/23	vs. Nebraska	W	17-1
2/24	vs. Nebraska	W	8-3
3/1	West Virginia	W	9-2
3/2	West Virginia	W	4-2
3/3	West Virginia	L	0-2
3/8	vs. Minnesota	W	2-1
3/9	vs. Indiana	W	8-3
3/10	vs. Coastal Carolina	T	4-4
3/12	Oregon	W	7-6
3/15	at UCLA	L	0-8
3/16	at UCLA	W	7-3
3/17	at UCLA	L	7-9
3/22	California	L	2-3
3/23	California	W	3-2
3/24	California	W	10-5
3/26	vs. Portland	L	1-5
3/29	at Washington	W	1-0
3/30	at Washington	W	10-7
3/31	at Washington	W	4-3
4/2	San Diego State	L	3-4
4/3	San Diego State	W	8-1
4/5	Utah	W	6-2
4/6	Utah	W	11-0
4/6	Utah	W	3-2
4/9	Oregon	L	8-12
4/12	at Arizona State	L	1-4
4/13	at Arizona State	W	6-4
4/14	at Arizona State	W	4-3
4/18	Arizona	W	8-4
4/20	Arizona	W	15-3
4/20	Arizona	W	9-3
4/22	at Nevada	L	7-8
4/23	at Nevada	L	6-7
4/26	Washington State	W	18-4
4/27	Washington State	W	4-3
4/28	Washington State	W	2-0
4/30	Gonzaga	L	3-6
5/3	Oklahoma State	L	0-1
5/4	Oklahoma State	L	2-5
5/5	Oklahoma State	L	7-8
5/10	at Oregon	W	4-1



5/11	at Oregon	W	8-5	33-14
5/12	at Oregon	L	2-3	33-15
5/14	Portland	W	4-3	34-15
5/17	at Stanford	L	5-8	34-16
5/19	at Stanford	W	5-2	35-16
5/23	USC	L	0-2	35-17
5/24	USC	W	5-2	36-17
5/25	USC	L	0-5	36-18
5/31	Cincinnati	L	6-7	36-19
6/1	Creighton	L	1-4	36-20

5/7	USC	W	5-4	30-14
5/8	USC	W	9-7	31-14
5/9	USC	L	3-5	31-15
5/14	at Arizona State	L	6-9	31-16
5/15	at Arizona State	L	5-11	31-17
5/16	at Arizona State	W	11-4	32-17
5/18	at Portland	L	2-7	32-18
5/21	Arizona	L	4-12	32-19
5/22	Arizona	W	3-1	33-19
5/23	Arizona	L	5-6	33-20
5/27	at Stanford	L	0-1	33-21
5/28	at Stanford	L	0-5	33-22
5/29	at Stanford	W	9-1	34-22
6/4	vs. Dallas Baptist	L	5-6	34-23
6/5	vs. McNeese	W	10-5	35-23
6/6	at TCU	W	3-2	36-23
6/6	vs. Dallas Baptist	W	5-4	37-23
6/7	vs. Dallas Baptist	L	5-8	37-24

5/28	vs. UCLA	W	8-7	44-14
5/29	vs. Stanford	L	5-9	44-15
6/3	New Mexico State	W	5-4	45-15
6/4	San Diego	W	12-3	46-15
6/5	Vanderbilt	L	1-8	46-16
6/6	Vanderbilt	W	7-6	47-16
6/11	Auburn	L	5-7	47-17
6/12	Auburn	W	4-3	48-17
6/13	Auburn	L	3-4	48-18

2020

Head coach: Mitch Canham
5-9

				Rec.
2/14	vs. New Mexico	W	11-4	1-0
2/15	vs. Gonzaga	L	4-10	1-1
2/16	vs. Gonzaga	W	5-1	2-1
2/17	vs. BYU	L	3-4	2-2
2/21	at Mississippi State	L	2-6	2-3
2/22	at Mississippi State	L	4-7	2-4
2/23	at Mississippi State	W	7-2	3-4
2/27	at San Diego State	W	13-1	4-4
2/28	at San Diego State	W	4-1	5-4
2/29	at San Diego State	L	0-6	5-5
3/1	at San Diego State	L	11-12	5-6
3/6	UC Santa Barbara	L	0-6	5-7
3/7	UC Santa Barbara	L	0-4	5-8
3/8	UC Santa Barbara	L	2-3	5-9

Note: season shortened due to the COVID-19 pandemic

2021

Head coach: Mitch Canham
37-24, 16-14 Pac-12
Pac-12: 5th tie

				Rec.
2/19	vs. Kansas State	L	2-3	0-1
2/20	vs. New Mexico	W	14-1	1-1
2/21	vs. Gonzaga	W	20-4	2-1
2/22	vs. New Mexico	W	5-2	3-1
2/25	at Grand Canyon	W	4-0	4-1
2/26	at Grand Canyon	W	3-1	5-1
2/27	at Grand Canyon	W	9-2	6-1
2/28	at Grand Canyon	W	4-2	7-1
3/4	BYU	W	1-0	8-1
3/5	BYU	W	5-3	9-1
3/6	BYU	W	4-3	10-1
3/12	Oregon	L	0-7	10-2
3/13	Oregon	L	0-3	10-3
3/14	Oregon	W	3-1	11-3
3/19	Washington State	L	2-5	11-4
3/20	Washington State	W	10-3	12-4
3/21	Washington State	W	9-8	13-4
3/23	Santa Clara	L	9-10	13-5
3/24	Santa Clara	W	9-0	14-5
3/26	at Washington	W	3-0	15-5
3/27	at Washington	W	8-1	16-5
3/29	at Washington	W	13-3	17-5
3/30	at Portland	W	7-1	18-5
4/1	Utah	W	4-3	19-5
4/2	Utah	W	17-3	20-5
4/3	Utah	L	3-5	20-6
4/5	Gonzaga	W	11-3	21-6
4/6	Gonzaga	L	2-5	21-7
4/9	at Oregon	L	1-4	21-8
4/10	at Oregon	L	1-5	21-9
4/11	at Oregon	L	4-5	21-10
4/16	California	W	15-8	22-10
4/17	California	W	2-1	23-10
4/18	California	W	5-3	24-10
4/20	Portland	W	11-3	25-10
4/23	at UC Irvine	W	7-5	26-10
4/24	at UC Irvine	L	9-11	26-11
4/25	at UC Irvine	L	6-7	26-12
4/27	at Loyola Marymount	W	8-2	27-12
4/28	at Loyola Marymount	W	8-5	28-12
4/30	at UCLA	L	5-6	28-13
5/1	at UCLA	L	0-2	28-14
5/2	at UCLA	W	5-3	29-14

2022

Head coach: Mitch Canham
48-18, 20-10 Pac-12
Pac-12: 2nd

				Rec.
2/18	vs. New Mexico	W	21-1	1-0
2/19	vs. Gonzaga	W	13-5	2-0
2/20	vs. Gonzaga	W	9-5	3-0
2/20	vs. New Mexico	W	13-3	4-0
2/24	vs. Xavier	W	13-3	5-0
2/25	vs. Xavier	W	9-0	6-0
2/26	vs. Xavier	W	5-4	7-0
3/4	UC Irvine	W	7-2	8-0
3/5	UC Irvine	W	9-5	9-0
3/6	UC Irvine	L	2-3	9-1
3/11	at Washington State	W	13-3	10-1
3/12	at Washington State	W	5-1	11-1
3/13	at Washington State	L	8-9	11-2
3/15	Grand Canyon	W	9-8	12-2
3/16	Grand Canyon	L	7-13	12-3
3/18	Arizona State	W	21-0	13-3
3/19	Arizona State	W	12-2	14-3
3/20	Arizona State	L	1-3	14-4
3/23	Seattle	W	8-3	15-4
3/25	at California	W	10-4	16-4
3/26	at California	L	7-8	16-5
3/27	at California	W	13-9	17-5
3/29	vs. Nevada	W	14-13	18-5
3/30	vs. Nevada	W	9-8	19-5
4/1	Stanford	L	0-1	19-6
4/2	Stanford	W	3-2	20-6
4/3	Stanford	L	5-8	20-7
4/5	vs. Portland	W	5-1	21-7
4/8	at USC	W	9-1	22-7
4/9	at USC	W	3-2	23-7
4/10	at USC	W	7-3	24-7
4/14	Long Beach State	W	3-1	25-7
4/15	Long Beach State	W	8-2	26-7
4/16	Long Beach State	W	14-3	27-7
4/18	Gonzaga	L	6-13	27-8
4/19	Gonzaga	W	9-4	28-8
4/22	Washington	W	4-3	29-8
4/23	Washington	W	8-0	30-8
4/24	Washington	W	7-1	31-8
4/26	at Oregon	W	4-2	32-8
4/29	at Utah	L	1-2	32-9
4/30	at Utah	W	9-1	33-9
5/1	at Utah	W	3-1	34-9
5/3	at Oregon	W	2-0	35-9
5/6	Oregon	W	5-1	36-9
5/7	Oregon	W	8-7	37-9
5/8	Oregon	W	4-0	38-9
5/10	Portland	W	4-0	39-9
5/11	at Arizona	W	12-9	40-9
5/12	at Arizona	L	2-5	40-10
5/13	at Arizona	L	5-10	40-11
5/19	UCLA	L	1-4	40-12
5/20	UCLA	L	4-7	40-13
5/21	UCLA	W	9-3	41-13
5/25	vs. Washington	W	13-9	42-13
5/26	vs. California	W	3-1	43-13
5/28	vs. UCLA	L	22-25	43-14



Game-By-Game Records

Best record by game number

Gm. #	W	L	Pct.	Times	Years (Last)
1	1 - 0	0	1.000	82	2022
2	2 - 0	0	1.000	62	2022
3	3 - 0	0	1.000	39	2022
4	4 - 0	0	1.000	30	2022
5	5 - 0	0	1.000	23	2022
6	6 - 0	0	1.000	19	2022
7	7 - 0	0	1.000	15	2022
8	8 - 0	0	1.000	11	2022
9	9 - 0	0	1.000	9	2022
10	10 - 0	0	1.000	7	2019
11	11 - 0	0	1.000	5	1951, 1959, 1962, 2013, 2018
12	12 - 0	0	1.000	5	1951, 1959, 1962, 2013, 2018
13	13 - 0	0	1.000	5	1951, 1959, 1962, 2013, 2018
14	14 - 0	0	1.000	4	1951, 1959, 1962, 2013
15	15 - 0	0	1.000	4	1951, 1959, 1962, 2013
16	16 - 0	0	1.000	2	1951, 1962
17	17 - 0	0	1.000	2	1951, 1962
18	18 - 0	0	1.000	2	1951, 1962
19	18 - 1	1	.947	4	1951, 1962, 2013, 2017
20	19 - 1	1	.950	3	1962, 2013, 2017
21	20 - 1	1	.952	3	1962, 2013, 2017
22	21 - 1	1	.954	2	1962, 2017
23	22 - 1	1	.956	2	1962, 2017
24	23 - 1	1	.958	2	1962, 2017
25	24 - 1	1	.960	1	2017
26	25 - 1	1	.962	1	2017
27	26 - 1	1	.963	1	2017
28	27 - 1	1	.964	1	2017
29	28 - 1	1	.966	1	2017
30	28 - 2	2	.934	1	2017
31	29 - 2	2	.935	1	2017
32	30 - 2	2	.938	1	2017
33	31 - 2	2	.939	1	2017
34	31 - 3	3	.912	1	2017

Gm. #	W	L	Pct.	Times	Years (Last)
35	32 - 3	3	.914	1	2017
36	33 - 3	3	.917	1	2017
37	33 - 4	4	.891	1	2017
38	34 - 4	4	.895	1	2017
39	35 - 4	4	.897	1	2017
40	36 - 4	4	.900	1	2017
41	37 - 4	4	.902	1	2017
42	38 - 4	4	.905	1	2017
43	39 - 4	4	.907	1	2017
44	40 - 4	4	.909	1	2017
45	41 - 4	4	.911	1	2017
46	42 - 4	4	.913	1	2017
47	43 - 4	4	.915	1	2017
48	44 - 4	4	.917	1	2017
49	45 - 4	4	.918	1	2017
50	46 - 4	4	.920	1	2017
51	47 - 4	4	.922	1	2017
52	48 - 4	4	.923	1	2017
53	49 - 4	4	.925	1	2017
54	50 - 4	4	.926	1	2017
55	51 - 4	4	.927	1	2017
56	52 - 4	4	.929	1	2017
57	53 - 4	4	.930	1	2017
58	54 - 4	4	.931	1	2017
59	55 - 4	4	.932	1	2017
60	56 - 4	4	.933	1	2017
61	56 - 5	5	.918	1	2017
62	56 - 6	6	.904	1	2017
63	51 - 11	11	.817	1	2018*
64	52 - 11	11	.820	1	2018*
65	53 - 11	11	.823	1	2018*
66	53 - 12	12	.811	1	2018*
67	54 - 12	12	.813	1	2018*
68	55 - 12	12	.816	1	2018*

** Includes one tie*



**Oregon State
Season Openers**

Total.....	113
Home	48
Road	36
Neutral	29
Overall.....	82-31
Home	39-9
Road.....	21-16
Neutral	22-6

Most runs.....23, 1960
vs. Whitman

Fewest runs.....0, twice
last: 1937 vs. Willamette

1992

Concordia 2
Oregon State 17
Corvallis, Ore.

1. Dave Williams	CF
2. Kevin Hooker	1B
3. Aaron Anderson	RF
4. David Anderson	LF
5. Chad Busik	DH
6. Jon Yonemitsu	2B
7. Jamie Burke	3B
8. Allen Snelling	SS
9. Randy Hunter	C
Jeff Post	P

1993

Oregon State 1
California 10
Sacramento, Calif.

1. AJ Marquardt	CF
2. Jim Champion	1B
3. Jason Akina	DH
4. Jamie Burke	3B
5. Randy Hunter	C
6. Jon Yonemitsu	2B
7. Brent Watts	RF
8. Allen Snelling	SS
9. Tim Kissiner	LF
Scott Christman	P

1994

Western Oregon 1
Oregon State 2
Corvallis, Ore.

1. Brent Watts	CF
2. Kevin Hooker	2B
3. John Dixon	DH
4. Jim Champion	1B
5. Pat Meiwes	3B
6. Tim Kissner	LF
7. Tim Efraimson	RF
8. David Schmidt	C
9. Allen Snelling	SS
Mike Thurman	P

1995

Western Oregon 3
Oregon State 4
Corvallis, Ore.

1. Scott Hardin	3B
2. Kevin Hooker	2B
3. Chris Wakeland	LF
4. Marc Mallowy	RF
5. John Dixon	DH
6. David Schmidt	C
7. Pat Meiwes	1B
8. Allen Snelling	SS
9. Darren Bland	CF
Jeremy Beard	P

1996

Oregon State 5
Pacific 4
Stockton, Calif.

1. Abino Vazquez	CF
2. Ryan McDonald	2B
3. Chris Wakeland	LF
4. Matt Bailie	1B
5. Mitch Gregg	DH
6. David Schmidt	C
7. Mike Leone	3B
8. Jason Stanberg	RF
9. Brandon Hageman	SS
Andrew Checketts	P

1997

Oregon State 14
Hawai'i 4
Honolulu, Hawai'i

1. Ryan Hilts	LF
2. Ryan Lipe	3B
3. Ryan McDonald	2B
4. Matt Bailie	1B
5. Ben Bertrand	C
6. Mike Leone	DH
7. Jason Stanberg	RF
8. Troy Schader	SS
9. Tyson Vermillion	CF
Andrew Checketts	P

1998

South Florida 6
Oregon State 7
Melbourne, Fla.

1. Jason Stanberg	RF
2. Corrie Willkie	2B
3. Ben Bertrand	C
4. Greg Conley	DH
5. Ryan Lipe	3B
6. Matt Bailie	1B
7. Troy Schader	SS
8. Drew Hedges	LF
9. Casey Macomb	CF
Mark Newell	P

1999

Oregon State 13
Kansas State 6
Peoria, Ariz.

1. Bryan Ingram	C
2. Drew Hedges	LF
3. Troy Schader	SS
4. Curtis Davis	DH
5. Tim Dryden	1B
6. Josh Carter	3B
7. Rob Colley	RF
8. Corrie Willkie	2B
9. Eric Stark	CF
B.R. Cook	P

2000

Kansas State 7
Oregon State 6
Albuquerque, N.M.

1. Eric Stark	CF
2. Bryan Ingram	C
3. Joe Gerber	1B
4. Josh Carter	LF
5. Drew Hedges	DH
6. Rod Gott	RF
7. Zach Gordon	2B
8. Brian Barden	3B
9. Will Hudson	SS
Thad Johnson	P

2001

Oregon State 7
Cal-State Northridge 17
Northridge, Calif.

1. Eric Stark	CF
2. Bryan Ingram	C
3. Josh Carter	RF
4. Brian Barden	3B
5. Andy Jarvis	1B
6. Jason McBride	DH
7. Chris Biles	LF
8. Zach Gordon	2B
9. Will Hudson	SS
Thad Johnson	P

2002

Oregon State 5
Arizona State 13
Mesa, Ariz.

1. Tom Creighton	DH
2. Kerisi Reynolds	2B
3. Brian Barden	3B
4. Chris Biles	RF
5. Seth Pietsch	LF
6. Andy Jarvis	1B
7. Will Hudson	SS
8. Paul Richie	C
9. Woodward	CF
Josh Garcia	P

2003

Oregon State 6
UC-Riverside 9
Riverside, Calif.

1. Seth Pietsch	LF
2. Chris Kunda	2B
3. Chris Biles	RF
4. Andy Jarvis	1B
5. Aaron Mathews	CF
6. Jacoby Ellsbury	DH
7. Tony Calderon	3B
8. Paul Richie	C
9. Rob Recuenco	SS
Jake Postlewait	P

2004

Oregon State 8
Utah 6
Surprise, Ariz.

1. Aaron Mathews	CF
2. Tyler Graham	DH
3. Jacoby Ellsbury	RF
4. Tony Calderon	SS
5. Shea McFeely	3B
6. Andy Jenkins	1B
7. Mike Lissman	LF
8. Paul Richie	C
9. Chad Schroeder	2B
Jake Postlewait	P

2005

New Mexico State 0
Oregon State 19
Tempe, Ariz.

1. Darwin Barney	SS
2. Mitch Canham	1B
3. Jacoby Ellsbury	CF
4. Mike Lissman	LF
5. Joey Ledesma	DH
6. Shea McFeely	3B
7. Chris Campos	RF
8. Billy Munich	C
9. Todd Shelton	2B
Dallas Buck	P

2006

Nevada 4
Oregon State 12
Surprise, Ariz.

1. Cole Gillespie	LF
2. Scott Santschi	RF
3. Darwin Barney	SS
4. Geoff Wagner	DH
5. Shea McFeely	3B
6. Mitch Canham	C
7. Bill Rowe	1B
8. Koa Kahalehoe	CF
9. Chris Kunda	2B
Dallas Buck	P



2007

Oregon State 5
 Hawai'i-Hilo 0
Hilo, Hawai'i

1.	Darwin Barney	SS
2.	Joey Wong	2B
3.	Jason Ogata	DH
4.	Mitch Canham	C
5.	Mike Lissman	LF
6.	Jordan Lennerton	1B
7.	Braden Wells	CF
8.	John Wallace	RF
9.	Lonnie Lechelt	3B
	Mike Stutes	P

2008

Vanderbilt 8
 Oregon State 1
Tempe, Ariz.

1.	Braden Wells	LF
2.	Joey Wong	SS
3.	Jason Ogata	2B
4.	Daniel Robertson	RF
5.	Drew George	1B
6.	Garrett Nash	DH
7.	Lonnie Lechelt	3B
8.	Erik Ammon	C
9.	Chris Hopkins	CF
	Mike Stutes	P

2009

Oregon State 4
 Tennessee 5
Knoxville, Tenn.

1.	Joey Wong	SS
2.	Adalberto Santos	CF
3.	Ryan Ortiz	C
4.	Logan Lotti	RF
5.	Blake Gibbs	DH
6.	Rob Folsom	LF
7.	Stefen Romero	1B
8.	Carter Bell	3B
9.	John Tommasini	2B
	Tanner Robles	P

2010

Oregon State 10
 Hawai'i 6
Honolulu, Hawai'i

1.	Rob Folsom	LF
2.	Michael Miller	RF
3.	Adalberto Santos	CF
4.	Jared Norris	1B
5.	Stefen Romero	3B
6.	Carter Bell	SS
7.	Brandon Hayes	DH
8.	Andrew Susac	C
9.	John Tommasini	2B
	Tyler Waldron	P

2011

Oregon State 4
 Gonzaga 3
Fresno, Calif.

1.	Garrett Nash	CF
2.	Brian Stamps	LF
3.	Andrew Susac	C
4.	Parker Berberet	DH
5.	Carter Bell	3B
6.	Tyler Smith	2B
7.	Jared Norris	1B
8.	Kavin Keyes	SS
9.	Jordan Poyer	RF
	Sam Gaviglio	P

2012

Oregon State 7
 UC Santa Barbara 3
Santa Barbara, Calif.

1.	Ryan Barnes	LF
2.	Kavin Keyes	3B
3.	Ryan Dunn	SS
4.	Jake Rodriguez	C
5.	Sam Montgomery	RF
6.	Dylan Davis	DH
7.	Danny Hayes	1B
8.	Joey Matthews	CF
9.	John Tommasini	2B
	Ben Wetzler	P

2013

Utah Valley 2
 Oregon State 5
Palm Springs, Calif.

1.	Max Gordon	CF
2.	Tyler Smith	SS
3.	Michael Conforto	LF
4.	Danny Hayes	1B
5.	Jerad Casper	3B
6.	Jake Rodriguez	C
7.	Kavin Keyes	DH
8.	Joey Matthews	RF
9.	Andy Peterson	2B
	Dan Child	P

2014

Gonzaga 3
 Oregon State 4
Tempe, Ariz.

1.	Jeff Hendrix	CF
2.	Andy Peterson	2B
3.	Michael Conforto	LF
4.	Dylan Davis	RF
5.	Michael Howard	DH
6.	Kavin Keyes	3B
7.	Jerad Casper	1B
8.	Logan Ice	C
9.	Trever Morrison	SS
	Andrew Moore	P

2015

Northwestern 1
 Oregon State 2
Surprise, Ariz.

1.	Jeff Hendrix	CF
2.	Trever Morrison	SS
3.	KJ Harrison	1B
4.	Michael Howard	DH
5.	Elliott Cary	RF
6.	Caleb Hamilton	3B
7.	Logan Ice	C
8.	Joey Jansen	LF
9.	Christian Donahue	2B
	Andrew Moore	P

2016

Ball State 6
 Oregon State 7
Surprise, Ariz.

1.	Christian Donahue	DH
2.	Nick Madrigal	2B
3.	Trever Morrison	SS
4.	KJ Harrison	1B
5.	Logan Ice	C
6.	Kyle Nobach	LF
7.	Jack Anderson	RF
8.	Cadyn Grenier	3B
9.	Steven Kwan	CF
	Drew Rasmussen	P

2017

Indiana 0
 Oregon State 1
Surprise, Ariz.

1.	Steven Kwan	RF
2.	Nick Madrigal	SS
3.	Christian Donahue	LF
4.	Adley Rutschman	C
5.	KJ Harrison	1B
6.	Trevor Larnach	DH
7.	Elliott Cary	CF
8.	Cadyn Grenier	2B
9.	Michael Gretler	3B
	Luke Heimlich	P

2018

New Mexico 2
 Oregon State 5
Surprise, Ariz.

1.	Steven Kwan	CF
2.	Cadyn Grenier	SS
3.	Nick Madrigal	2B
4.	Trevor Larnach	RF
5.	Tyler Malone	DH
6.	Adley Rutschman	C
7.	Michael Gretler	3B
8.	Jack Anderson	LF
9.	Zak Taylor	1B
	Luke Heimlich	P

2019

New Mexico 5
 Oregon State 6
Surprise, Ariz.

1.	Preston Jones	LF
2.	Jake Dukart	3B
3.	Adley Rutschman	C
4.	Beau Philip	SS
5.	Tyler Malone	RF
6.	Andy Armstrong	2B
7.	Zak Taylor	1B
8.	Troy Claunch	DH
9.	Kyler McMahan	CF
	Kevin Abel	P

2020

New Mexico 4
 Oregon State 11
Surprise, Ariz.

1.	Micah McDowell	CF
2.	Kyler McMahan	RF
3.	Alex McGarry	1B
4.	Ryan Ober	3B
5.	Joe Casey	LF
6.	Troy Claunch	C
7.	Cesar Valero Sanchez	DH
8.	Andy Armstrong	SS
9.	Richie Mascarenas	2B
	Christian Chamberlain	P

2021

Kansas State 3
 Oregon State 2
Surprise, Ariz.

1.	Micah McDowell	CF
2.	Ryan Ober	2B
3.	Jake Dukart	3B
4.	Troy Claunch	C
5.	Kyler McMahan	RF
6.	Joe Casey	LF
7.	Justin Boyd	1B
8.	Wade Meckler	DH
9.	Andy Armstrong	SS
	Kevin Abel	P

2022

New Mexico 1
 Oregon State 21
Surprise, Ariz.

1.	Wade Meckler	LF
2.	Travis Bazzana	2B
3.	Justin Boyd	RF
4.	Garret Forrester	1B
5.	Jacob Melton	CF
6.	TJ Wheeler	DH
7.	Gavin Logan	C
8.	Matthew Gretler	3B
9.	Kyle Dervedde	SS
	Cooper Hjerpe	P





2018 National Champions Beavers Win Third Title

Oregon State returned to Omaha for the second consecutive year and seventh all-time. The Beavers went 6-2 at the College World Series to win their third national championship. OSU defeated Arkansas in three games to win the title. Overall, Oregon State finished the season 55-12-1 and 20-9-1 in Pac-12 Conference play.

Oregon State became just the second team in NCAA history to win six elimination games at the CWS. The Beavers have done it twice after first accomplishing the feat in 2006.

- Oregon State's 55 wins were one shy of the program's record of 56 in 2017. The Beavers finished a two-year stretch going 111-18-1, a winning percentage of .858.
- Oregon State set the single-year CWS record with 93 hits, and batted .327 over eight games.
- Kevin Abel became the first pitcher to win four games at the College World Series, including two in the final series. He was just the fourth pitcher to throw a shutout in a championship game, and the first since 1993.
- Adley Rutschman, named the Most Outstanding Player at the College World Series, set the CWS record with 17 hits in eight games. He batted .408 on the year for the Beavers, the third-best single-season mark in school history.
- Oregon State scored 50 runs in eight CWS games, averaging 7.4 per. The 50 runs are the third-most in a single College World Series.
- Rutschman also broke Michael Conforto's school record (76 in 2012) for RBI with 83.
- Additionally, Rutschman collected 102 hits in 2018, breaking Jacoby Ellsbury's 99 in 2005.
- Trevor Larnach tallied 15 hits during the CWS, tied for second-most behind Rutschman's 17. Larnach finished with 25 total bases during the eight games, fourth-most.
- Oregon State's pitching staff struck out 38 batters during three three games versus Arkansas, snapping Texas' finals-record of 28 in 2009 versus LSU.
- The Beavers hit eight home runs in Omaha to finish with 67 on the year, breaking the 1998 team's 60 for most in a single-season by the Beavers.
- Oregon State also finished with 753 hits, surpassing the 2006 team's record of 684.
- Luke Heimlich led the nation with 16 wins and was second with 159 strikeouts. He was named the College Baseball Foundation's National Pitcher of the Year. Heimlich was also named the Pac-12's Pitcher of the Year for the second consecutive year.
- Cadyn Grenier was recognized as the recipient of the Brooks Wallace Award, given to the nation's top collegiate shortstop. He was also named the Pac-12's Defensive Player of the Year.
- Oregon State set a single-season record with seven players named All-American. They were: Nick Madrigal, Trevor Larnach, Cadyn Grenier, Adley Rutschman, Luke Heimlich, Bryce Fehmel and Jake Mulholland.
- Head coach Pat Casey was named the National Coach of the Year by Collegiate Baseball and the ABCA. He's been named the National Coach of the Year in five different seasons: 2005, 2006, 2007, 2017 and 2018.
- Casey's 900th win came in the CWS Championship clinching victory.
- Oregon State finished the year with a 35-3 record in non-conference games, with only one loss coming during the regular season.
- The Beavers had a school-record three first-round draft selections: Nick Madrigal (fourth overall - Chicago White Sox), Trevor Larnach (20th overall - Minnesota) and Cadyn Grenier (37th overall - Baltimore). Steven Kwan (fifth round - Cleveland), Drew Rasmussen (sixth round - Milwaukee) and Michael Gretler (10th round - Pittsburgh) were also selected.

2018 Roster

No.	Pitchers	Yr.	B-T	Ht.	Wt.	Hometown
23	Kevin Abel	Fr.	R-R	6-1	180	San Diego, Calif.
40	Michael Attalah	Fr.	R-R	6-3	185	Redmond, Wash.
31	Jordan Britton	Jr.	L-L	6-3	207	Caldwell, Idaho
24	Nathan Burns	Fr.	R-R	6-1	175	West Bend, Wis.
34	C. Chamberlain	Fr.	L-L	5-10	165	Reno, Nev.
19	Dakota Donovan	So.	R-R	6-5	227	Washington, Utah
38	Brandon Eisert	So.	L-L	6-2	206	Beaverton, Ore.
26	Bryce Fehmel	Jr.	R-R	6-1	200	Aguora Hills, Calif.
22	Grant Gambrell	So.	L-R	6-4	225	Clovis, Calif.
15	Luke Heimlich	Sr.	L-L	6-1	197	Puyallup, Wash.
37	Jake Mulholland	So.	L-L	6-2	205	Snohomish, Wash.
49	Dylan Pearce	Jr.	R-R	5-9	165	Central Point, Ore.
12	Sam Tweedt	Jr.	R-R	6-3	215	Salem, Ore.
32	Mitchell Verburg	So.	R-R	6-3	204	Lake Oswego, Ore.
45	Cade Warren	Fr.	R-R	6-0	165	Miles City, Mont.
No.	Catchers	Yr.	B-T	Ht.	Wt.	Hometown
17	Troy Claunch	Fr.	R-R	5-11	190	Vacaville, Calif.
35	Adley Rutschman	So.	S-R	6-2	216	Sherwood, Ore.
28	Zack Zalesky	Fr.	L-R	5-10	195	Corvallis, Ore.
No.	Infielders	Yr.	B-T	Ht.	Wt.	Hometown
9	Andy Armstrong	So.	R-R	5-9	175	Salem, Ore.
20	Zach Clayton	Fr.	R-R	6-2	215	Oconomowoc, Wis.
2	Cadyn Grenier	Jr.	R-R	5-11	188	Henderson, Nev.
10	Michael Gretler	Sr.	R-R	6-2	185	Bonney Lake, Wash.
3	Nick Madrigal	Jr.	R-R	5-8	165	Elk Grove, Calif.
7	Tyler Malone	So.	L-R	5-11	180	Roseville, Calif.
1	Kyler McMahan	Fr.	R-R	5-10	165	Seattle, Wash.
18	Ryan Ober	Fr.	R-R	5-11	180	Snohomish, Wash.
16	Zak Taylor	Jr.	R-R	6-2	205	Sherwood, Ore.
No.	Outfielders	Yr.	B-T	Ht.	Wt.	Hometown
29	Jack Anderson	Sr.	L-R	6-2	207	Lake Oswego, Ore.
6	Joe Casey	Fr.	L-L	6-0	175	Corvallis, Ore.
33	Preston Jones	So.	R-R	5-11	193	Vancouver, Wash.
4	Steven Kwan	Jr.	L-L	5-9	170	Fremont, Calif.
11	Trevor Larnach	Jr.	L-R	6-4	210	Pleasant Hill, Calif.
28	Kyle Nobach	Sr.	R-R	5-10	193	Marysville, Wash.
14	Elliot Willy	Fr.	R-R	6-1	190	Bend, Ore.

Head Coach: Pat Casey
Assistant Coach: Pat Bailey
Assistant Coach: Andy Jenkins
Assistant Coach: Nate Yeskie
Undergraduate Assistant Coaches: Ryan Gorton, Ryan Ortiz, Bill Rowe
Director of Operations: Jake Rodriguez
Director of Player Development: Tyler Graham
Athletic Trainer: Jeremy Ainsworth
Strength & Conditioning Coach: Chris Anderson
Administrative Assistant: Morgan Pearson
Managers: Max Anderson, Brad Brown, Robbie Backus, Jared Carr, Patrick Durbin, Randy Le, Eric McLaughlin, Casey Mitchell, Zach Padilla, Mitch Rose, Steven Taylor
Athletic Communications: Hank Hager
Radio Broadcaster: Mike Parker
Video: Kasey Byars



Corvallis Regional

June 1 • Corvallis, Ore.

Northwestern State 3
Oregon State 9

NWST 0 0 0 0 1 0 1 1 0 - 3 6 1
 Oregon State 0 0 2 2 0 4 0 1 X - 9 9 1
 WP-Fehmel, Bryce (10-1) LP-Heisler, Ridge (7-3)
 T-2:50 A-3908
 HR NWST-Kunert, Lenni (2); Taylor, Sam (1)
 HR OSU-Nobach, Kyle (5); Taylor, Zak (2)

June 2 • Corvallis, Ore.

Oregon State 14
LSU 1

Oregon State 2 0 3 5 0 2 2 0 0 - 14 15 0
 LSU 0 0 0 1 0 0 0 0 0 - 1 7 1
 WP-Heimlich, Luke (15-1) LP-Hess, Zack (7-6)
 T-3:53 A-4009
 HR OSU-Madrigal, Nick (3)
 HR LSU-Slaughter, Jake (8)

June 3 • Corvallis, Ore.

LSU 0
Oregon State 12

LSU 0 0 0 0 0 0 0 0 0 - 0 3 2
 Oregon State 3 2 1 0 0 4 0 2 X - 12 14 0
 WP-Abel, Kevin (4-1) LP-Fontenot, Devin (3-1)
 T-3:12 A-3915
 HR OSU-Kwan, Steven (2); Grenier, Cadyn (4)

Corvallis Super Regional

June 8 • Corvallis, Ore.

Minnesota 1
Oregon State 8

Minnesota 0 0 0 0 0 0 0 1 0 - 1 8 0
 Oregon State 3 1 0 2 0 0 2 0 X - 8 11 0
 WP-Heimlich, Luke (16-1) LP-Meyer, Reggie (8-4)
 T-3:00 A-3960
 HR MINN-Hanson, Toby (3)
 HR OSU-Larnach, Trevor (18); Rutschman, Adley (7)

June 9 • Corvallis, Ore.

Oregon State 6
Minnesota 3

Oregon State 1 0 0 0 1 0 0 1 3 - 6 13 0
 Minnesota 0 0 1 1 1 0 0 0 0 - 3 8 0
 WP-Chamberlain, Christian (3-0)
 SV-Mulholland, Jake (15)
 LP-Meyer, Max (2-3)
 T-3:58 A-4025

College World Series

June 16 • Omaha, Neb.

North Carolina 8
Oregon State 6

UNC 0 1 5 0 0 0 2 0 0 - 8 11 0
 Oregon State 1 0 3 0 0 0 2 0 0 - 6 13 3
 WP-O'Brien, Caden (7-0)
 SV-Criswell, Cooper (1)
 LP-Heimlich, Luke (16-2)
 T-4:24 A-21628

2018 Postseason Statistics

Player	AVG	G/GS	AB	R	H	RBI	2B	3B	HR	BB	SO	SB-ATT	SLG	OBA
Casey, Joe	.500	4/0	2	0	1	1	0	0	0	0	0	0-0	.500	.500
Rutschman, Adley	.472	13/13	53	12	25	20	6	0	3	9	10	0-0	.755	.548
Larnach, Trevor	.442	13/13	52	20	23	13	6	1	2	10	16	1-1	.712	.532
Jones, Preston	.375	6/1	8	2	3	2	1	0	0	0	4	0-0	.500	.375
Kwan, Steven	.371	11/8	35	7	13	7	0	1	1	4	5	1-1	.514	.450
Madrigal, Nick	.311	13/13	61	13	19	7	3	0	1	4	2	6-7	.410	.364
Nobach, Kyle	.302	13/13	43	7	13	15	3	0	2	6	14	0-1	.512	.412
Taylor, Zak	.300	13/13	40	7	12	9	2	1	1	3	9	0-0	.475	.391
Anderson, Jack	.289	13/10	38	7	11	7	2	0	0	4	14	0-1	.342	.400
Gretler, Michael	.280	13/13	50	12	14	11	1	1	0	6	12	0-0	.340	.373
Malone, Tyler	.269	9/7	26	5	7	8	0	0	3	8	8	0-0	.615	.457
Grenier, Cadyn	.255	13/13	55	13	14	5	2	0	2	7	14	1-1	.400	.359
Armstrong, Andy	.000	5/0	2	1	0	0	0	0	0	0	0	0-0	.000	.333
Clayton, Zach	.000	1/0	0	1	0	0	0	0	0	0	0	0-0	.000	.000
Ober, Ryan	.000	1/0	0	1	0	0	0	0	0	0	0	0-0	.000	.000
Claunch, Troy	.000	2/0	0	0	0	0	0	0	0	0	0	0-0	.000	.000
Totals	.333	13/13	465	108	155	105	26	4	15	61	108	9-12	.503	.427

Pitcher	ERA	W-L	SV	G/GS	CG	SH	IP	H	R	ER	BB	SO	AVG	HR
Pearce, Dylan	0.00	0-0	0	3/0	0	0	2.1	2	0	0	0	1	.222	0
Tweedt, Sam	0.00	0-0	0	2/0	0	0	1.1	2	0	0	1	1	.333	0
Abel, Kevin	0.62	5-0	0	5/3	1	1	29.0	10	2	2	8	31	.105	0
Mulholland, Jake	1.00	1-0	2	6/0	0	0	9.0	4	1	1	4	9	.143	0
Eisert, Brandon	1.76	1-0	0	4/0	0	0	15.1	11	4	3	2	16	.200	0
Chamberlain, C.	2.31	1-0	0	4/0	0	0	11.2	6	3	3	8	20	.143	1
Fehmel, Bryce	4.63	1-0	0	5/5	0	0	23.1	24	13	12	7	19	.273	2
Heimlich, Luke	4.68	2-2	0	5/5	0	0	25.0	26	15	13	7	20	.271	2
Totals	2.62	11-2	2	13/13	1	1	117.0	85	38	34	37	117	.203	5

June 18 • Omaha, Neb.

Oregon State 14
Washington 5

Oregon State 0 0 0 0 4 1 4 5 0 - 14 16 1
 Washington 0 0 3 0 2 0 0 0 0 - 5 9 1
 WP-Abel, Kevin (5-1) LP-Hardy, Alex (5-4)
 T-3:53 A-16881
 HR OSU-Nobach, Kyle (6); Malone, Tyler (6)

June 20 • Omaha, Neb.

Oregon State 11
North Carolina 6

Oregon State 2 0 1 0 0 0 0 4 4 - 11 13 2
 UNC 0 0 3 0 1 2 0 0 0 - 6 10 1
 WP-Mulholland, Jake (2-2) LP-Daniels, Brett (6-1)
 T-3:56 A-21569
 HR OSU-Grenier, Cadyn (6); Rutschman, Adley (8); Malone, Tyler (7)
 HR UNC-Datres, Kyle (7)

June 22 • Omaha, Neb.

Mississippi State 2
Oregon State 12

Miss. State 1 0 1 0 0 0 0 0 0 - 2 5 0
 Oregon State 1 5 0 1 0 0 4 1 X - 12 15 1
 WP-Eisert, Brandon (5-3)
 LP-Billingsley, Jacob (5-4)
 T-3:54 A-21002

June 23 • Omaha, Neb.

Oregon State 5
Mississippi State 2

Oregon State 0 0 5 0 0 0 0 0 0 - 5 8 1
 Miss. State 0 0 1 0 0 0 0 0 1 - 2 4 0
 WP-Abel, Kevin (6-1)
 LP-Small, Ethan (5-4)
 T-3:02 A-21821
 HR OSU-Malone, Tyler (8)

June 26 • Omaha, Neb.

Arkansas 4
Oregon State 1

Arkansas 0 0 0 0 4 0 0 0 0 - 4 5 0
 Oregon State 0 1 0 0 0 0 0 0 0 - 1 9 1
 WP-Knight, Blaine (14-0)
 SV-Cronin, Matt (14)
 LP-Heimlich, Luke (16-3)
 T-3:52 A-25321

June 27 • Omaha, Neb.

Oregon State 5
Arkansas 3

Oregon State 0 0 0 1 1 0 0 0 3 - 5 12 1
 Arkansas 0 1 0 0 2 0 0 0 0 - 3 7 1
 WP-Abel, Kevin (7-1)
 SV-Mulholland, Jake (16)
 LP-Cronin, Matt (2-2)
 T-4:07 A-25580
 HR OSU-Rutschman, Adley (9); Larnach, Trevor (19)

June 28 • Omaha, Neb.

Arkansas 0
Oregon State 5

Arkansas 0 0 0 0 0 0 0 0 0 - 0 2 1
 Oregon State 2 0 1 0 1 0 0 0 X - 5 7 0
 WP-Abel, Kevin (8-1)
 LP-Campbell, Isaiah (5-7)
 T-3:05 A-19323





2017 CWS Participants OSU Visits CWS For 6th Time

The Oregon State baseball team returned to Omaha in 2017 for the first time since 2013 and sixth time overall. The champions of the Pac-12 Conference - for the third time since the league added Utah and emerged from the Pac-10 - posted a 49-4 record in the regular season and finished the year 56-6 after going 2-2 at TD Ameritrade Park.

The Beavers set the conference record with a 27-3 mark in Pac-12 play, and saw three major award winners. Nick Madrigal was named the Pac-12's Player and Defensive Player of the Year, becoming just the second player to accomplish that feat in the past 20 seasons. Luke Heimlich ended the season with a school-record 0.76 earned run average, leading the nation, and was named the conference's Pitcher of the Year. And Pat Casey, after guiding the team to the 49 wins in league play, was named the Pac-12's Coach of the Year.

- The 56 wins surpassed the 2013 team's record (52) for wins at OSU. The 2017 team's .903 winning percentage tied for the fourth-best single-season mark in NCAA Division I history.

- Oregon State swept through its first five games of the postseason, defeating Yale and Holy Cross at the Corvallis Regional before defeating Vanderbilt twice at the Corvallis Super Regional. The Beavers trailed for just half an inning in those five games, and outscored opponents, 44-9, entering the College World Series.

- Oregon State hit .299 as a team in the postseason, and the pitching staff finished with a 2.47 ERA. Steven Kwan, who was named the Most Outstanding Player at the Corvallis Regional, batted .424, while Nick Madrigal hit .394. Jake Thompson and Bryce Fehmel each earned two postseason victories.

- Offensively, the Beavers walked 49 times in nine postseason games, and were struck out only 60 times. By comparison, OSU pitchers struck out 73, walked 26 and limited opponents to 53 hits in 80 innings for an average of .186.

- Oregon State posted two 23-game win streaks, tying for the longest in school history. The first broke the then-school record of 18 games set in 1951 and 1962. The Beavers lost consecutive games just once.

- OSU outscored opponents, 136-49, during the first 23-game win streak. During the second, the Beavers scored 158 runs, holding opponents to 41.

- The club posted a school-record 31 wins at home, doing so in just 32 games. The team's lone loss came at the hands of USC, 7-5, in 10 innings.

- The Beavers averaged 3,261 fans per home date at Goss Stadium at Coleman Field, a single-season school record that ranked 19th overall in 2017, and second in the Pac-12. Oregon State surpassed the 100,000 mark for the first time in school history, totaling 101,090.

- The Oregon State pitching staff set a new school record for lowest ERA, at 1.93. That led the nation and by almost three-fourths of a run. Oregon State also led the nation with a 0.98 WHIP, and was the only school to post a mark shy of 1.00.

- Jake Thompson was named a unanimous First-Team All-American after leading the nation with 14 wins, which tied for the Oregon State single-season record. He also placed in the top 20 nationally with a 1.96 ERA.

- Nick Madrigal was a unanimous All-American as well, earning first, second and third-team honors. Heimlich and freshman Jake Mulholland each picked up at least one All-American recognition. Mulholland and Brandon Eisert were also named Freshman All-Americans.

- Oregon State was ranked first by Collegiate Baseball for 12 consecutive weeks entering the postseason, setting a record for the publication that started in 1959.

- The Beavers saw five players selected in the MLB First-Year Player Draft: Drew Rasmussen, KJ Harrison, Jake Thompson, Michael Gretler and Max Engelbrekt.

2017 Roster

No.	Pitchers	Yr.	B-T	Ht.	Wt.	Hometown
31	Jordan Britton	So.	L-L	6-3	204	Caldwell, Idaho
18	Scotland Church	Sr.	R-R	5-9	190	Lubbock, Texas
19	Dakota Donovan	Fr.	R-R	6-6	219	Washington, Utah
37	Brandon Eisert	Fr.	L-L	6-0	180	Beaverton, Ore.
34	Max Engelbrekt	Sr.	L-L	6-3	204	Seattle, Wash.
26	Bryce Fehmel	So.	R-R	6-1	195	Aguora Hills, Calif.
22	Grant Gambrell	Fr.	R-R	6-4	220	Clovis, Calif.
15	Luke Heimlich	Jr.	L-L	6-1	197	Puyallup, Wash.
23	Mitch Hickey	Fr.	R-R	6-0	184	Morgan Hill, Calif.
20	Christian Martinek	So.	L-L	6-4	234	Beaverton, Ore.
38	Jake Mulholland	Fr.	L-L	6-2	190	Snohomish, Wash.
40	Tommy Paul	So.	R-R	6-6	206	Sherwood, Ore.
25	Drew Rasmussen	So.	R-R	6-2	225	Spokane, Wash.
44	Jake Thompson	Jr.	R-R	6-2	201	Florence, Ore.
12	Sam Tweedt	So.	R-R	6-3	216	Salem, Ore.
32	Mitchell Verburg	Fr.	R-R	6-2	186	Lake Oswego, Ore.
No.	Catchers	Yr.	B-T	Ht.	Wt.	Hometown
35	Adeley Rutschman	Fr.	S-R	6-2	208	Sherwood, Ore.
16	Zak Taylor	So.	R-R	6-2	204	Sherwood, Ore.
28	Zack Zalesky	Fr.	L-R	5-9	189	Corvallis, Ore.
No.	Infielders	Yr.	B-T	Ht.	Wt.	Hometown
30	Andy Armstrong	Fr.	R-R	5-9	168	Salem, Ore.
17	Andy Atwood	So.	R-R	6-1	170	Everett, Wash.
1	Christian Donahue	Jr.	S-R	5-7	167	Mililani, Hawai'i
2	Cadyn Grenier	So.	R-R	5-10	185	Henderson, Nev.
10	Michael Gretler	Jr.	R-R	6-2	175	Bonney Lake, Wash.
24	KJ Harrison	Jr.	R-R	6-0	209	Kailua, Hawai'i
3	Nick Madrigal	So.	R-R	5-7	161	Elk Grove, Calif.
7	Tyler Malone	Fr.	L-R	5-10	183	Roseville, Calif.
13	George Mendazona	Fr.	L-R	5-11	176	Redmond, Ore.
No.	Outfielders	Yr.	B-T	Ht.	Wt.	Hometown
29	Jack Anderson	Jr.	L-R	6-2	208	Lake Oswego, Ore.
9	Elliott Cary	So.	L-L	6-2	188	Niceville, Fla.
6	Joe Casey	Fr.	L-L	6-0	167	Corvallis, Ore.
33	Preston Jones	Fr.	R-R	5-11	185	Vancouver, Wash.
4	Steven Kwan	So.	L-L	5-8	169	Fremont, Calif.
11	Trevor Larnach	So.	L-R	6-4	213	Pleasant Hill, Calif.
14	Elliot Willy	Fr.	R-R	6-3	187	Bend, Ore.

Head Coach: Pat Casey
Assistant Coach: Pat Bailey
Assistant Coach: Andy Jenkins
Assistant Coach: Nate Yeskie
Undergraduate Assistant Coaches: Kavin Keyes, Ryan Ortiz, Andy Peterson
Director of Operations: Ron Northcutt
Director of Player Development: Tyler Graham
Assistant Coordinator of Camps: Jake Rodriguez
Athletic Trainer: Jeremy Ainsworth
Strength & Conditioning Coach: Chris Anderson
Administrative Assistant: Morgan Pearson
Managers: Max Anderson, Robbie Backus, Eric Benedetti, Jared Carr, Randy Le, Eric McLaughlin, Zach Padilla, Mitch Rose
Athletic Communicators: Hank Hager
Radio Broadcaster: Mike Parker
Video: Kasey Byars



Corvallis Regional

June 2 • Corvallis, Ore.

Holy Cross 2
Oregon State 8

Holy Cross 0 0 0 0 1 0 0 0 1 - 2 6 1
 Oregon State 0 0 2 0 0 3 2 1 X - 8 13 2
 WP-Thompson, Jake (13-0)
 LP-King, Brendan (5-7)
 T-3:08 A-3508
 HR OSU-Gretler, Michael (3)

June 3 • Corvallis, Ore.

Oregon State 11
Yale 0

Oregon State 2 0 2 1 0 6 0 0 0 - 11 16 1
 Yale 0 0 0 0 0 0 0 0 0 - 0 2 1
 WP-Heimlich, Luke (11-1)
 LP-Brodkowitz, Eric (6-3)
 T-2:49 A-3474

June 4 • Corvallis, Ore.

Yale 1
Oregon State 8

Yale 1 0 0 0 0 0 0 0 0 - 1 10 2
 Oregon State 1 0 5 0 2 0 0 0 X - 8 12 1
 WP-Eisert, Brandon (5-0)
 LP-Espig, Thomas (1-1)
 T-3:19 A-3456
 HR OSU-Gretler, Michael (4)

Corvallis Super Regional

June 9 • Corvallis, Ore.

Vanderbilt 4
Oregon State 8

Vanderbilt 0 3 0 0 0 0 1 0 0 - 4 8 1
 Oregon State 3 2 0 0 1 0 0 2 X - 8 10 0
 WP-Thompson, Jake (14-0)
 LP-Raby, Patrick (10-4)
 T-3:09 A-3737
 HR VU-Toffey, Will (12)
 HR OSU-Harrison, KJ (7)

June 10 • Corvallis, Ore.

Oregon State 9
Vanderbilt 2

Oregon State 0 0 4 0 0 0 3 2 0 - 9 12 1
 Vanderbilt 0 0 0 0 0 2 0 0 0 - 2 5 1
 WP-Fehmel, Bryce (5-2)
 LP-Wright, Kyle (5-6)
 T-3:00 A-3734
 HR OSU-Harrison, KJ (8)

2017 Postseason Statistics

Player	AVG	G/GS	AB	R	H	RBI	2B	3B	HR	BB	SO	SB-ATT	SLG	OBA
Jones, Preston	.000	4/0	3	1	2	1	1	0	0	0	0	0-0	1.000	.667
Kwan, Steven	.424	9/9	33	12	14	5	1	0	0	8	3	2-3	.455	.524
Madrigal, Nick	.394	9/9	33	6	13	9	2	0	0	7	3	1-3	.455	.476
Larnach, Trevor	.343	9/9	35	6	12	12	2	0	0	7	9	1-1	.400	.452
Donahue, Christian	.333	3/3	9	2	3	0	0	0	0	1	1	0-0	.333	.400
Cary, Elliott	.300	6/3	10	1	3	0	1	0	0	2	3	0-0	.400	.417
Harrison, KJ	.297	9/9	37	7	11	14	1	0	4	4	9	0-0	.649	.357
Gretler, Michael	.286	9/9	35	10	10	6	3	0	3	3	7	0-0	.629	.359
Grenier, Cadyn	.286	9/9	28	6	8	7	1	1	0	4	7	1-2	.393	.371
Rutschman, Adley	.206	9/9	34	9	7	4	1	0	0	3	6	1-1	.235	.289
Malone, Tyler	.200	5/3	10	2	2	0	1	0	0	4	5	1-1	.300	.429
Anderson, Jack	.152	9/9	33	3	5	3	0	0	1	6	6	0-0	.242	.333
Mendazong, George	.000	1/0	1	0	0	0	0	0	0	0	1	0-0	.000	.000
Armstrong, Andy	.000	1/0	0	0	0	0	0	0	0	0	0	0-0	.000	.000
Taylor, Zak	.000	4/0	0	0	0	0	0	0	0	0	0	0-0	.000	.000
Totals	.299	9/9	301	65	90	61	14	1	8	49	60	7-11	.432	.401
Pitcher	ERA	W-L	SV	G/GS	CG	SH	IP	H	R	ER	BB	SO	AVG	HR
Mulholland, Jake	0.00	1-0	0	4/0	0	0	7.0	4	1	0	2	7	.160	0
Heimlich, Luke	0.00	1-0	0	1/1	0	0	7.0	2	0	0	1	8	.091	0
Tweedt, Sam	0.00	0-0	0	3/0	0	0	4.0	2	0	0	1	4	.154	0
Engelbrekt, Max	0.00	0-0	0	2/0	0	0	2.2	1	0	0	4	3	.125	0
Eisert, Brandon	1.80	1-0	0	2/0	0	0	5.0	5	1	1	3	5	.238	1
Rasmussen, Drew	1.93	0-0	1	3/1	0	0	9.1	8	2	2	1	9	.222	1
Fehmel, Bryce	2.79	2-1	0	3/3	1	0	19.1	11	7	6	5	14	.164	2
Thompson, Jake	4.56	2-1	0	4/4	0	0	25.2	20	13	13	9	23	.215	3
Totals	2.47	7-2	1	9/9	1	1	80.0	53	24	22	26	73	.186	7

College World Series

June 17 • Omaha, Neb.

Cal State Fullerton 5
Oregon State 6

CSF 3 0 0 2 0 0 0 0 0 - 5 3 2
 Oregon State 0 1 0 0 0 4 0 1 X - 6 11 0
 WP-Mulholland, Jake (7-1)
 SV-Rasmussen, Drew (2)
 LP-Workman, Blake (6-3)
 T-3:28 A-22656
 HR CSF-Richards, Timmy (5)

June 19 • Omaha, Neb.

Oregon State 13
LSU 1

Oregon State 1 0 0 0 2 5 3 2 0 - 13 11 1
 LSU 0 0 0 0 0 1 0 0 - 1 4 2
 WP-Fehmel, Bryce (6-2)
 LP-Walker, Eric (8-2)
 T-3:42 A-24874
 HR OSU-Harrison, KJ (9)
 HR LSU-Watson, Zach (9)

June 23 • Omaha, Neb.

LSU 3
Oregon State 1

LSU 0 2 0 0 0 0 1 0 0 - 3 7 0
 Oregon State 0 0 1 0 0 0 0 0 0 - 1 2 0
 WP-Lange, Alex (10-5)
 SV-Hess, Zack (4)
 LP-Thompson, Jake (14-1)
 T-3:09 A-21257
 HR LSU-Smith, Josh (5)

June 24 • Omaha, Neb.

Oregon State 1
LSU 6

Oregon State 0 0 0 0 0 0 1 0 - 1 3 0
 LSU 0 3 1 1 0 1 0 0 X - 6 8 0
 WP-Gilbert, Caleb (7-1)
 LP-Fehmel, Bryce (6-3)
 T-2:40 A-15618
 HR OSU-Gretler, Michael (5)
 HR LSU-Jordan, Beau (4); Papierski, Michael 2 (11)

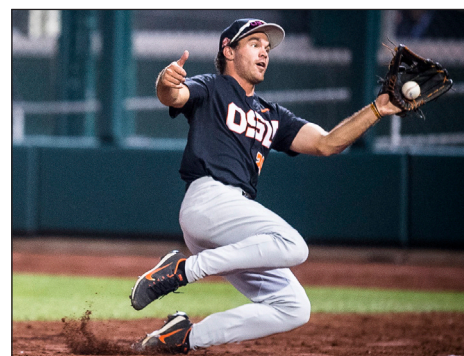



2013 CWS Participants Beavers Return To Omaha

The Oregon State baseball team returned to Omaha in 2013 after a five-year hiatus from the College World Series. The Beavers made the trip on the strength of an incredibly strong pitching staff and a balanced offense.

Much like past seasons, the Beavers relied heavily on a Northwest flavor with its roster. Twenty players on the team's 35-man roster hailed from either Washington or Oregon, including all three of the team's weekend starters, Matt Boyd, Ben Wetzler and Andrew Moore.

The Beavers broke the school record for victories with 52, won the Pac-12 Conference with a 24-6 record and advanced to the World Series after hosting both the Corvallis Regional and Corvallis Super Regional.

- Oregon State played its first ever games at TD Ameritrade Park Omaha, going 2-2. The two victories gave the Beavers 13 all-time wins in Omaha, with each belonging to head coach Pat Casey.

- Oregon State batted .290 during the postseason and finished with a 3.00 earned run average. Kavin Keyes paced OSU with a .357 batting average and Michael Conforto set the OSU single postseason record with six doubles. Ben Wetzler was stellar for the Beavers on the mound, posting a 3-0 record and a 2.74 ERA. He, Matt Boyd and Andrew Moore combined to pitch in 76 of the team's 90 postseason innings (84.4 percent) and tallied a 6-2 record.

- Matt Boyd recorded the Beavers' first-ever complete-game effort at the College World Series in his last collegiate appearance when he shut out Indiana in a 1-0 win over June 19. It was just the 18th all-time 1-0 game at the College World Series, and the first since 1985.

- Oregon State's 52 victories surpassed the 2006 club's school-record 50-win season. The Beavers' 2013 winning percentage of .800 was the best mark in modern OSU history and led the Pac-12 Conference. The 52 wins is also the most by a Pac-12 school since Arizona State won 52 in 2010.

- The Beavers stretched their program record postseason appearances to five and in eight of the last nine seasons. Oregon State has made four NCAA College World Series appearances during that stretch.

- Oregon State won its third league title under head coach Pat Casey and did so with a 24-6 record. The 24 wins is the most by a league team since the then-Pac-10 unified prior to the 1999 season. The 24 wins is the most since USC won the Pac-10 South in 1996.

- Michael Conforto was named the Pac-12's Player of the Year and Andrew Moore earned Freshman of the Year honors. Both were also named All-Americans, as was Matt Boyd, giving the Beavers three in a year for just the second time in school history (the first coming in 2006).

- Moore was named a first-team All-American, becoming the first true freshman in OSU history to pick up the honor. Conforto, meanwhile, became just the fifth player in school history to record back-to-back All-American seasons.

- The Beavers lost consecutive games just once, in a doubleheader against Washington on April 20. Oregon State opened the year with 15 consecutive wins, and later had a 12-game win streak that began the day after the doubleheader loss. Oregon State headed into the postseason with 16 wins in its last 18 games.

- OSU finished with the nation's second-lowest ERA at 2.28, which also led the Pac-12 and set a new school record for best ERA. The Beavers also led the Pac-12 with a .217 batting average against and were second in fewest hits allowed at 454 and fifth in fewest walks allowed at 173, just 15 behind the Pac-12's leader.

- Oregon State found itself in the top 10 every weekend according to Baseball America. The Beavers were outside the top 10 just twice according to the other four major polls.

2013 Roster

No.	Pitchers	Yr.	B-T	Ht.	Wt.	Hometown
29	Clay Bauer	Jr.	R-R	6-6	211	Livermore, Calif.
31	Matt Boyd	Sr.	L-L	6-3	217	Mercer Island, WA
22	Cole Brocker	Sr.	R-R	6-2	219	Appleton, Wis.
36	Tony Bryant	Sr.	R-R	6-7	221	Kennewick, Wash.
41	Dan Child	Jr.	R-R	6-5	225	Rocklin, Calif.
19	Max Engelbrekt	Fr.	L-L	6-3	197	Seattle, Wash.
11	Jace Fry	So.	L-L	6-0	194	Beaverton, Ore.
18	Brandon Jackson	Jr.	R-R	6-0	185	Roseburg, Ore.
23	Andrew Moore	Fr.	R-R	5-11	180	Eugene, Ore.
25	Tyler Panton	Jr.	L-L	6-4	201	Bakersfield, Calif.
44	Zack Reser	So.	L-L	6-1	201	Beaverton, Ore.
37	Carlos Rodriguez	So.	L-L	6-1	205	Kapolei, Hawai'i
24	Scott Schultz	Jr.	R-R	6-3	211	Gig Harbor, Wash.
26	Taylor Starr	Sr.	R-R	6-2	210	Longview, Wash.
28	Ben Wetzler	Jr.	L-L	6-1	209	Clackamas, Ore.
No.	Catchers	Yr.	B-T	Ht.	Wt.	Hometown
50	Beau Day	Jr.	R-R	6-0	230	Gresham, Ore.
6	Nate Esposito	So.	R-R	5-11	190	Granite Bay, Calif.
13	Jake Rodriguez	Jr.	R-R	5-9	200	Elk Grove, Calif.
No.	Infielders	Yr.	B-T	Ht.	Wt.	Hometown
15	Jerad Casper	Jr.	R-R	6-0	204	Maple Valley, WA
16	Gabe Clark	Fr.	R-R	6-0	210	Riverside, Calif.
9	Danny Hayes	Sr.	L-R	6-4	209	Rancho Murieta, CA
3	Kavin Keyes	Jr.	S-R	5-11	200	Sandy, Utah
7	Paul Martinez	Fr.	L-R	5-10	170	Riverside, Calif.
14	Andy Peterson	Jr.	R-R	5-10	170	La Palma, Calif.
1	Tyler Smith	Sr.	R-R	6-0	194	Thousand Oaks, CA
No.	Outfielders	Yr.	B-T	Ht.	Wt.	Hometown
33	Ryan Barnes	Sr.	R-R	5-11	205	West Linn, Ore.
8	Michael Conforto	So.	L-R	6-2	215	Woodinville, Wash.
10	Dylan Davis	So.	R-R	6-0	210	Redmond, Wash.
4	Max Gordon	Sr.	L-L	5-8	170	Ashland, Ore.
40	Jeff Hendrix	Fr.	L-R	5-11	181	Corvallis, Ore.
30	Ryan Howell	So.	R-R	5-10	200	Brentwood, Calif.
17	Joey Jansen	So.	L-L	5-11	175	Kennewick, Wash.
35	Joey Matthews	Sr.	R-R	5-10	193	Vacaville, Calif.
12	Nick Rulli	Jr.	R-R	6-1	185	Lake Oswego, Ore.
20	Zane Yanzick	So.	R-R	6-3	198	Beaverton, Ore.

Head Coach: Pat Casey

Assistant Coach: Pat Bailey

Assistant Coach: Andy Jenkins

Assistant Coach: Nate Yeskie

Undergraduate Assistant Coaches: Dallas Buck, Dylan Jones

Director of Operations: Ron Northcutt

Assistant Director of Operations: Patrick McLaughlin

Athletic Trainer: David Stricklin

Managers: Ryley Croghan, Peyton Gastellum, Brian Richardson

Athletic Communications: Hank Hager

Radio Broadcaster: Mike Parker

Video: Jeff Taylor



Corvallis Regional

May 31 • Corvallis, Ore.

UTSA 4
Oregon State 5

UTSA 1 0 0 0 0 1 1 1 0 - 4 6 1
 Oregon State 0 0 0 1 0 2 0 0 2 - 5 9 2
 WP-Engelbrekt, Max (5-1)
 LP-Sims, Matt (6-3)
 T-3:37 A-3222

June 1 • Corvallis, Ore.

Oregon State 3
UC Santa Barbara 2

Oregon State 0 1 0 0 0 1 0 0 1 - 3 10 0
 UCSB 0 1 1 0 0 0 0 0 0 - 2 5 2
 WP-Moore, Andrew (13-1)
 SV-Engelbrekt, Max (5)
 LP-Mahle, Greg (7-5)
 T-3:23 A-3535
 HR OSU - Barnes, Ryan

June 2 • Corvallis, Ore.

Oregon State 6
Texas A&M 1

Oregon State 0 0 0 0 1 0 2 0 3 - 6 14 0
 Texas A&M 1 0 0 0 0 0 0 0 0 - 1 4 2
 WP-Wetzler, Ben (8-1)
 LP-Jester, Jason (3-4)
 T-3:02 A-3362

Corvallis Super Regional

June 8 • Corvallis, Ore.

Kansas State 6
Oregon State 2

10 Innings

Kansas State 0 0 0 0 0 1 0 0 1 4 - 6 13 1
 Oregon State 0 0 0 2 0 0 0 0 0 0 - 2 7 2
 WP-Matthys, Jake (9-1)
 LP-Fry, Jace (0-1)
 T-3:48 A-3574

June 9 • Corvallis, Ore.

Oregon State 12
Kansas State 4

Oregon State 5 2 2 0 1 0 1 0 1 -12 21 1
 Kansas State 0 1 0 2 0 0 0 0 1 - 4 6 1
 WP-Moore, Andrew (14-1)
 LP-McFadden, Blake (6-3)
 T-3:28 A-3602
 HR OSU-Conforto, Michael (11); Davis, Dylan (5)
 HR KSU-King, Jared (7)

June 10 • Corvallis, Ore.

Oregon State 4
Kansas State 3

Oregon State 0 2 0 1 1 0 0 0 0 - 4 6 0
 Kansas State 0 0 0 0 0 1 0 0 2 - 3 11 2
 WP-Wetzler, Ben (9-1)
 SV-Boyd, Matt (1)
 LP-Matthys, Jake (9-2)
 T-3:25 A-3564
 HR OSU-Hayes, Danny (6)

2013 Postseason Statistics

Player	AVG	G/GS	AB	R	H	RBI	2B	3B	HR	BB	SO	SB-ATT	SLG	OBA
Matthews, Joey	.500	2/0	2	1	1	0	1	0	0	0	0	0-0	1.000	.000
Keyes, Kevin	.357	10/10	42	6	15	4	1	1	0	1	6	1-1	.429	.364
Smith, Tyler	.318	10/10	44	6	14	5	3	0	0	5	4	0-0	.386	.388
Barnes, Ryan	.317	10/10	41	6	13	4	1	0	1	2	4	1-1	.415	.364
Conforto, Michael	.310	10/10	42	6	13	5	6	0	2	4	10	0-1	.595	.396
Peterson, Andy	.293	10/10	41	8	12	2	0	0	0	0	4	3-3	.293	.310
Davis, Dylan	.286	10/10	42	7	12	8	2	0	1	3	7	1-2	.405	.362
Hayes, Danny	.263	10/10	38	5	10	8	3	0	1	6	8	0-0	.421	.378
Hendrix, Jeff	.250	4/1	4	0	1	0	0	0	0	0	0	0-0	.250	.250
Rodriguez, Jake	.235	10/10	34	1	8	4	2	0	0	6	10	0-1	.294	.357
Gordon, Max	.167	9/9	24	3	4	3	0	0	0	3	3	1-1	.167	.286
Jansen, Joey	.000	1/0	1	0	0	0	0	0	0	0	1	0-0	.000	.000
Totals	.290	10/10	355	49	103	43	19	1	5	30	57	7-10	.392	.359

Pitcher	ERA	W-L	SV	G/GS	CG	SH	IP	H	R	ER	BB	SO	AVG	HR
Engelbrekt, Max	0.00	1-0	1	3/0	0	0	3.0	0	0	0	2	3	.000	0
Starr, Taylor	0.00	0-0	0	1/0	0	0	0.2	1	0	0	1	0	.500	0
Schultz, Scott	1.69	0-0	0	5/0	0	0	5.1	2	1	0	0	3	.292	0
Boyd, Matt	1.80	1-1	1	5/3	1	1	25.0	17	5	5	9	24	.202	0
Wetzler, Ben	2.74	3-0	0	3/3	1	0	23.0	21	7	7	11	21	.256	0
Moore, Andrew	3.86	2-1	0	4/4	0	0	28.0	26	14	12	7	17	.255	2
Fry, Jace	5.40	0-1	0	2/0	0	0	5.0	6	3	3	0	1	.316	0
Child, Dan	99.00	0-0	0	1/0	0	0	0.0	2	2	2	1	0	1.000	0
Totals	3.00	7-3	2	10/10	2	1	90.0	80	33	30	31	69	.246	2

College World Series

June 15 • Omaha, Neb.

Mississippi State 5
Oregon State 4

Miss. State 0 3 0 0 0 0 0 2 0 - 5 8 2
 Oregon State 2 0 0 1 1 0 0 0 0 - 4 10 1
 WP-Mitchell, Ross (13-0)
 SV-Holder, Jonathan (19)
 LP-Boyd, Matt (10-4)
 T-3:10 A-24473

June 17 • Omaha, Neb.

Louisville 4
Oregon State 11

Louisville 0 0 0 0 1 0 3 0 0 - 4 12 4
 Oregon State 0 0 3 7 0 0 1 0 X - 11 11 1
 WP-Wetzler, Ben (10-1)
 LP-Thompson, Jeff (11-2)
 T-3:30 A-18980

June 19 • Omaha, Neb.

Oregon State 1
Indiana 0

Oregon State 0 0 0 1 0 0 0 0 0 - 1 7 0
 Indiana 2 0 0 0 0 0 0 0 0 - 0 4 0
 WP-Boyd, Matt (11-4)
 LP-Slegers, Aaron (9-2)
 T-2:45 A-26035

June 21 • Omaha, Neb.

Oregon State 1
Mississippi State 4

Oregon State 0 0 0 0 0 1 0 0 0 - 1 8 1
 Miss. State 0 0 0 1 3 0 0 0 0 - 4 11 0
 WP-Graveman, Kendall (8-5)
 SV-Holder, Jonathan (21)
 LP-Moore, Andrew (14-2)
 T-2:32 A-18868
 HR MSU-Renfroe, Hunter





2007 National Champions Beavers Go Back-To-Back

The 2007 season was a special year for the Oregon State baseball team. The Beavers became just the fifth NCAA team to win back-to-back titles, and did so on the heels of their third consecutive trip to the College World Series in Omaha.

Oregon State was led by two of the most recognizable players in school history in Mitch Canham and Darwin Barney. OSU was buoyed on the mound by Mike Stutes, who ended the season with 12 victories - three came in the postseason, including two in the College World Series. The Beavers were blessed with a cast of players that included Joe Paterson, Daniel Turpen, Eddie Kunz, Jordan Lennerton, John Wallace, Joey Wong and others, who truly embraced the team concept and helped deliver spectacular performances throughout the College World Series and the postseason.

The Beavers swept through the postseason, going 11-1 en route to their second straight national championship.

- Oregon State trailed for just one inning during the College World Series, which consisted of a little less than 45 full innings for the Beavers. North Carolina held a 1-0 lead after one inning in the final game, but the Beavers answered back with three runs in the second to help boost them to the 9-3 win.

- Oregon State became the first team ever to win four straight CWS games by at least six runs. The Beavers' closest victory came in their first game, a 3-2 victory over Cal State Fullerton.

- Oregon State became just the sixth NCAA team to sweep its way through the College World Series. And OSU was the back-to-back title holder since the NCAA went to a best-of-three championship series.

- Jorge Reyes was named the College World Series Most Outstanding Player. Reyes went 2-0 at the World Series, defeating Cal State Fullerton and North Carolina.

- Oregon State opened the postseason as the No. 3 seed at the Charlottesville Regional on the campus of the University of Virginia. By winning the College World Series, Oregon State became the first No. 3 seed to do so.

- The Beavers opened postseason play by defeating Rutgers, 5-1. They lost their next game in 13 innings to Virginia, 7-4, but then went on win their next 10 games, the final one coming in Omaha.

- Oregon State came from a 3-0 deficit in the final game of the Charlottesville Regional to advance to a Super Regional against Michigan. Against UVA, OSU scored four runs in the final two innings and held on through a Joe Paterson victory to advance.

- The Beavers one-hit Michigan in the first game of the Super Regional at Goss Stadium, and scored a run in the ninth for the win. OSU dominated the second game, 8-2, to advance to the College World Series.

- Oregon State pitchers posted an incredible 2.57 earned run average through the post-season. Opponents hit just .210 against them and collected only 83 hits in 112 innings.

- Oregon State returned to Parker Plaza on the OSU campus after returning from Omaha and celebrated the second title in front of an estimated crowd of 6,000.

- Fifteen players on the championship squad would end up being drafted by Major League clubs at some point during their tenure at Oregon State. Two more ended up signing contracts as undrafted free agents.

- OSU finished the season with 49 victories, one off tying the school record.

2007 Roster

No.	Pitchers	Yr.	B-T	Ht.	Wt.	Hometown
32	Reed Brown	Jr.	R-R	6-4	210	Edmonds, Wash.
24	Brian Budrow	So.	R-R	6-3	220	Glendale, Ariz.
36	Bryn Card	Fr.	L-L	6-3	195	Klamath Falls, Ore.
30	Kyle Foster	Jr.	L-L	6-2	190	Castle Rock, Wash.
18	Mark Grbac	So.	R-R	6-0	180	Portland, Ore.
	Chad Hegdahl	So.	L-L	6-2	180	Ashland, Ore.
4	Greg Keim	Sr.	R-R	5-11	175	Ontario, Ore.
2	Blake Keitzman	Fr.	L-L	5-11	170	Roseburg, Ore.
38	Josh Keller	So.	R-R	6-4	240	Portland, Ore.
44	Eddie Kunz	Jr.	R-R	6-6	250	Portland, Ore.
17	Anton Maxwell	Sr.	L-L	5-9	185	Anchorage, AK
19	Jake McCormick	Sr.	R-R	6-3	220	Marysville, Calif.
	Chad Nading	Fr.	R-R	6-5	210	Anchorage, AK
26	Joe Paterson	Jr.	L-L	6-1	205	McMinnville, Ore.
	Tyrell Poggemeyer	Fr.	R-R	6-1	180	Lowell, Ore.
23	Jorge Reyes	Fr.	R-R	6-2	175	Warden, Wash.
	Kraig Sitton	Fr.	L-L	6-5	170	McMinnville, Ore.
31	Alex Sogard	Fr.	L-L	6-3	210	Phoenix, Ariz.
33	Mike Stutes	Jr.	R-R	6-1	185	Lake Oswego, Ore.
28	Daniel Turpen	Jr.	R-R	6-4	215	McMinnville, Ore.
No.	Catchers	Yr.	B-T	Ht.	Wt.	Hometown
12	Erik Ammon	Jr.	R-R	5-11	195	Salem, Ore.
11	Mitch Canham	Jr.	L-R	6-2	212	Lake Stevens, Wash.
27	Ryan Ortiz	Fr.	R-R	6-3	185	San Diego, Calif.
39	Dale Solomon	Fr.	R-R	5-11	220	Moreno Valley, CA
No.	Infielders	Yr.	B-T	Ht.	Wt.	Hometown
6	Darwin Barney	Jr.	R-R	5-10	173	Beaverton, Ore.
	Hunter Beaty	Fr.	S-R	6-0	155	Mercer Island, WA
14	Brett Casey	Fr.	S-R	6-1	180	Corvallis, Ore.
16	Jackson Evans	Fr.	R-L	6-1	170	Vancouver, Wash.
29	Drew George	Jr.	S-R	6-2	181	Lebanon, Ore.
34	Joey Lakowske	Fr.	L-R	6-2	195	Corvallis, Ore.
15	Lonnie Lechelt	Jr.	R-R	6-0	195	Kennewick, Wash.
37	Jordan Lennerton	Jr.	L-L	6-2	230	Langley, B.C.
8	Jason Ogata	So.	R-R	6-0	190	Portland, Ore.
	Joe Pratt	Fr.	R-R	6-0	190	Monmouth, Ore.
1	Joey Wong	Fr.	L-R	5-10	160	Salem, Ore.
No.	Outfielders	Yr.	B-T	Ht.	Wt.	Hometown
	Scott Berke	Fr.	R-R	5-11	180	Las Vegas, Nev.
20	Chris Hopkins	Jr.	R-R	5-11	170	Oakland, Calif.
22	Koa Kahalehoe	So.	L-L	5-9	185	Las Vegas, Nev.
3	Mike Lissman	Sr.	R-L	6-0	215	Ontario, Ore.
21	Scott Santschi	Sr.	L-R	6-0	190	Vancouver, Wash.
35	John Wallace	So.	L-R	6-0	205	Reno, Nev.
9	Braden Wells	Jr.	R-R	6-0	205	Glendale, Ariz.

Head Coach: Pat Casey
Associate Head Coach: Dan Spencer
Assistant Coach: Marty Lees
Assistant Coach: David Wong
Undergraduate Assistant Coach: Kurt Steele
Athletic Trainer: David Stricklin
Assistant Athletic Trainer: Keita Shimada
Managers: Peter Hughes, Brian Pecor
Administrative Assistants: Stephanie Kondos, Lexi Crawford
Head Groundskeeper: Al Kirk
Sports Information: Kip Carlson
Radio Broadcaster: Mike Parker



Charlottesville Regional

June 1 • Charlottesville, Va.

Oregon State	5
Rutgers	1
Oregon State 0 1 1 0 3 0 0 0 0 - 5 11 1	
Rutgers 1 0 0 0 0 0 0 0 0 - 1 7 1	
WP-Paterson, Joe (8-6)	
SV-Turpen, Daniel (1)	
LP-Healing, Steve (10-4)	
T-2:23 A-2097	

June 2 • Charlottesville, Va.

Virginia	7
Oregon State	4
<i>13 Innings</i>	
Virginia 1 0 0 0 1 0 0 1 0 0 3 - 7 11 0	
Oregon State 2 0 0 0 1 0 0 1 0 0 0 - 4 10 2	
WP-Lambert, Casey (3-2)	
LP-Kunz, Eddie (2-1)	
T-4:53 A-3212	
HR OSU - Barney, Darwin	

June 4 • Charlottesville, Va.

Rutgers	2
Oregon State	5
Rutgers 0 0 0 0 1 1 0 0 0 - 2 7 3	
Oregon State 1 0 0 2 0 1 1 0 X - 5 11 4	
WP-Reyes, Jorge (5-3)	
SV-Turpen, Daniel (2)	
LP-Giannini, Matt (5-5)	
T-2:55 A-1984	
HR OSU - Lechelt, Lonnie	
HR RUT - Meade, Frank	

June 4 • Charlottesville, Va.

Oregon State	5
Virginia	3
Oregon State 0 0 0 0 1 0 3 1 - 5 11 1	
Virginia 0 0 0 0 3 0 0 0 0 - 3 5 4	
WP-Paterson, Joe (9-6)	
LP-Schwimer, Michael (3-1)	
T-3:08 A-3212	
HR OSU - Hopkins, Chris; Lennerton, Jordan	

June 5 • Charlottesville, Va.

Virginia	3
Oregon State	7
Virginia 0 3 0 0 0 0 0 0 0 - 3 7 1	
Oregon State 2 3 0 0 0 2 0 0 X - 7 12 1	
WP-Kunz, Eddie (3-1)	
SV-Paterson, Joe (1)	
LP-Lambert, Casey (3-3)	
T-3:04 A-2389	
HR OSU - Lechelt, Lonnie	

Corvallis Super Regional

June 10 • Corvallis, Ore.

Oregon State	1
Michigan	0
Oregon State 0 0 0 0 0 0 0 0 1 - 1 1 0	
Michigan 0 0 0 0 0 0 0 0 0 - 0 4 0	
WP-Paterson, Joe (10-6)	
SV-Kunz, Eddie (11)	
LP-Putnam, Zach (8-5)	
T-2:32 A-3284	

2007 Postseason Statistics

Player	AVG	G/GS	AB	R	H	RBI	2B	3B	HR	BB	SO	SB-ATT	SLG	OBA
Santschi, Scott	.417	9/8	24	4	10	7	2	0	1	7	2	0-0	.625	.548
Wallace, John	.364	9/6	22	6	8	6	1	2	0	3	8	2-2	.591	.423
Barney, Darwin	.347	12/12	49	10	17	11	2	0	2	7	4	3-3	.510	.431
Wong, Joey	.340	12/12	47	8	16	7	2	0	0	4	11	0-0	.383	.415
Ogata, Jason	.308	9/6	26	0	8	7	0	0	0	2	7	1-1	.308	.345
Hopkins, Chris	.294	12/12	51	14	15	4	3	0	1	6	6	4-5	.412	.390
Lissman, Mike	.279	12/12	43	9	12	8	1	0	2	10	7	2-2	.442	.426
Wells, Braden	.263	12/4	19	4	5	0	0	0	0	1	7	2-3	.263	.333
Lechelt, Lonnie	.256	12/12	43	7	11	3	4	1	2	2	17	3-3	.535	.304
Canham, Mitch	.250	12/11	48	4	12	6	0	0	1	4	12	1-1	.313	.339
Lennerton, Jordan	.244	12/12	45	11	11	6	1	0	4	6	14	0-0	.533	.333
Ammon, Erik	.000	2/1	1	0	0	0	0	0	0	1	0	0-0	.000	.500
Kahalehoe, Koa	.000	5/0	1	0	0	0	0	0	0	0	0	0-0	.000	.000
Ortiz, Ryan	.000	1/0	0	0	0	0	0	0	0	0	0	0-0	.000	1.000
Totals	.298	12/12	419	77	125	65	16	3	13	53	95	18-20	.444	.389

Pitcher	ERA	W-L	SV	G/GS	CG	SH	IP	H	R	ER	BB	SO	AVG	HR
Grbavac, Mark	0.00	0-0	0	4/0	0	0	3.1	3	0	0	3	4	.250	0
Maxwell, Anton	0.00	0-0	0	2/0	0	0	0.2	0	0	0	1	0	.000	0
Keim, Greg	0.00	0-0	0	1/0	0	0	0.2	1	0	0	0	1	.333	0
Paterson, Joe	1.11	3-0	2	9/1	0	0	24.1	16	4	3	2	20	.190	1
Turpen, Daniel	1.96	1-0	2	4/2	0	0	18.1	12	4	6	6	14	.188	0
Reyes, Jorge	2.13	3-0	0	4/4	0	0	25.1	20	6	6	7	11	.220	2
Kunz, Eddie	3.24	1-1	2	5/0	0	0	8.1	7	4	3	3	3	.241	0
Stutes, Mike	4.50	3-0	0	5/5	0	0	30.0	22	15	15	17	28	.202	3
Keitzman, Blake	9.00	0-0	0	2/0	0	0	1.0	3	1	1	0	0	1.500	0
Totals	2.57	11-1	6	12/12	0	1	112.0	83	34	32	39	82	.210	6

June 11 • Corvallis, Ore.

Michigan	2
Oregon State	8
Michigan 0 0 0 0 0 1 0 0 1 - 2 4 0	
Oregon State 0 4 0 0 3 0 0 1 X - 8 8 0	
WP-Stutes, Mike (10-4)	
LP-Wilson, Mike (7-1)	
T-3:00 A-3178	
HR MICH - Rose, Eric 2	

College World Series

June 16 • Omaha, Neb.

Oregon State	3
Cal-State Fullerton	2
Oregon State 1 1 0 0 0 0 1 0 0 - 3 7 1	
CSF Fullerton 0 1 0 0 0 0 1 0 - 2 6 1	
WP-Reyes, Jorge (6-3)	
SV-Kunz, Eddie (12)	
LP-Roemer, Wes (11-7)	
T-2:59 A-26559	
HR OSU - Lissman, Mike; Santschi, Scott	
HR CSUF - Mahin, Nick	

June 18 • Omaha, Neb.

Arizona State	6
Oregon State	12
Arizona State 0 1 0 0 0 0 4 0 1 - 6 7 2	
Oregon State 2 4 1 1 3 0 0 X - 12 18 1	
WP-Stutes, Mike (11-4)	
LP-Flores, Brian (11-2)	
T-3:34 A-21692	
HR OSU - Lissman, Mike; Lennerton, Jordan	

June 20 • Omaha, Neb.

UC Irvine	1
Oregon State	7
UC Irvine 0 0 0 1 0 0 0 0 0 - 1 5 1	
Oregon State 0 0 4 0 1 0 1 1 X - 7 11 0	
WP-Turpen, Daniel (10-1)	
LP-Bergman, Christian (0-4)	
T-2:59 A-29921	
HR OSU - Canham, Mitch	

June 23 • Omaha, Neb.

North Carolina	4
Oregon State	11
North Carolina 0 0 0 2 0 1 1 0 - 4 12 2	
Oregon State 0 2 1 0 1 2 4 1 X - 11 12 2	
WP-Reyes, Jorge (7-3)	
SV-Paterson, Joe (2)	
LP-White, Alex (6-7)	
T-3:17 A-26887	
HR OSU - Lennerton, Jordan	
HR UNC - Johnson, Benji	

June 24 • Omaha, Neb.

Oregon State	9
North Carolina	3
Oregon State 0 3 1 0 1 0 2 0 2 - 9 13 0	
North Carolina 0 1 0 1 0 0 0 0 - 3 9 2	
WP-Stutes, Mike (12-4)	
LP-Putkonen, Luke (8-2)	
T-3:29 A-25012	
HR OSU - Barney, Darwin; Lennerton, Jordan	
HR UNC - Ackley, Dustin	





2006 National Champions OSU Wins Its First Title

Oregon State went to the 2006 College World Series in Omaha as veterans after the Beavers made their second all-time appearance at the CWS in 2005.

The Beavers returned a number of players who made the 2005 appearance, and who were bounced after two games. That left them hungry, knowing they wanted more. And in 2006, they did not disappoint as Oregon State went 6-2 over eight games in Omaha to claim its first national championship.

The Beavers dispatched of North Carolina in the national title series. Oregon State lost to the Tar Heels, 4-3, in the first game, and saw itself behind UNC, 5-0, after three-and-a-half innings, but the Beavers scored seven in the bottom of the fourth and forced a third game after an 11-7 victory. A North Carolina error in the eighth gave the Beavers a run, breaking a 2-2 tie in the deciding game, and ultimately, the victory.

That national championship victory made the Beavers the first NCAA title holder from the Pacific-10 Conference since USC in 1998.

- Oregon State became the first team from the Pacific Northwest to win the national title, and the first from the northern part of the country to win it in 40 years.

- The Beavers were the first team to ever face six elimination games at the College World Series. And OSU became the first national championship club to win despite losing two games in Omaha.

- Oregon State opened its trip in Omaha by losing to Miami, 11-1. By virtue of that loss, the Beavers became just the second team in the last 25 years to win the title after losing their first game.

- Right-handed starter Jonah Nickerson was named the Most Outstanding Player of the College World Series. He made three CWS appearances, throwing 21 2/3 innings, allowing just four runs (two earned), 12 hits and four walks. Nickerson struck out 19.

- Nickerson ended the postseason with a 4-0 record, winning at least one game in the NCAA Regional, NCAA Super Regional and College World Series. He threw 36 2/3 innings over five games and allowed just 20 hits to go along with 34 strikeouts and a 1.23 ERA.

- Nickerson paced the Oregon State pitching staff, which saw eight pitchers contribute in the postseason run. Only one pitcher had an ERA above 5.00, and the team combined to limit opponents to a .219 batting average.

- Offensively, the Beavers finished with a .302 average as a team through 13 postseason games. Tyler Graham paced the way for the Beavers with a .426 batting average while Bill Rowe was close behind with a .419 mark. His 18 runs batted in led the team.

- Oregon State opened the postseason by hosting an NCAA Regional and the Beavers outscored their opponents - Wright State, Kansas and Hawai'i - by a combined 28-9 mark. Oregon State never trailed during regional play.

- The Beavers defeated Stanford, 4-3, to open Super Regional play at Goss in the next round, then shut out the Cardinal, 15-0, in the second game to advance to Omaha. The 15-run win marked the second-biggest in the school's postseason history and was just the second shutout ever thrown, at the time, by OSU pitchers in NCAA play.

- Oregon State advanced to the postseason by winning the Pac-10 title and was named a No. 1 seed at its own regional.

- The Beavers ended the 2006 season with 50 victories, a school-record. It eclipsed the previous record of 46 set in 2005.

2006 Roster

No.	Pitchers	Yr.	B-T	Ht.	Wt.	Hometown
42	Bret Bochsler	Fr.	L-L	6-1	170	Redmond, Wash.
32	Reed Brown	So.	R-R	6-4	210	Edmonds, Wash.
2	Dallas Buck	Jr.	R-R	6-3	210	Newberg, Ore.
24	Brian Budrow	Fr.	R-R	6-4	215	Glendale, Ariz.
46	Bryn Card	Fr.	L-L	6-3	175	Klamath Falls, Ore.
18	Mark Grbavac	Fr.	R-R	6-0	180	Portland, Ore.
6	Kevin Gunderson Jr.	R-L	5-10	165		Portland, Ore.
4	Greg Keim	Jr.	R-R	5-11	175	Ontario, Ore.
36	Jon Koller	Sr.	R-R	6-6	230	Carlsbad, Calif.
44	Eddie Kunz	So.	R-R	6-5	250	Portland, Ore.
17	Anton Maxwell Jr.	L-L	5-9	180		Anchorage, Alas.
34	Jonah Nickerson Jr.	R-R	6-1	195		Oregon City, Ore.
26	Joe Paterson	So.	L-L	6-1	195	McMinnville, Ore.
31	Alex Sogard	Fr.	L-L	6-3	200	Phoenix, Ariz.
33	Mike Stutes	So.	R-R	6-1	185	Lake Oswego, Ore.
27	Rob Summers	Fr.	R-R	6-0	188	Beaverton, Ore.
28	Daniel Turpen	So.	R-R	6-4	215	McMinnville, Ore.
No.	Catchers	Yr.	B-T	Ht.	Wt.	Hometown
12	Erik Ammon	So.	R-R	5-11	195	Salem, Ore.
11	Mitch Canham	So.	L-R	6-2	212	Lake Stevens, Wash.
1	Casey Priseman	So.	R-R	6-1	195	Woodinville, Wash.
39	Dale Solomon	Fr.	R-R	5-11	205	Moreno Valley, Calif.
No.	Infielders	Yr.	B-T	Ht.	Wt.	Hometown
10	Darwin Barney	So.	R-R	5-10	175	Beaverton, Ore.
30	Brett Casey	Fr.	S-R	6-0	170	Corvallis, Ore.
16	Cory Ellis	Fr.	R-R	5-7	160	Portland, Ore.
14	Ryan Gipson	Sr.	R-R	5-11	182	Central Point, Ore.
3	Chris Kunda	Sr.	R-R	6-0	175	Philomath, Ore.
15	Lonnie Lechelt	So.	R-R	6-0	193	Kennwick, Wash.
29	Shea McFeely	Sr.	R-R	6-1	210	Federal Way, Wash.
41	Sean Rockey	Fr.	R-R	6-0	180	Sammamish, Wash.
38	Bill Rowe	Jr.	L-L	6-3	230	Ashland, Ore.
No.	Outfielders	Yr.	B-T	Ht.	Wt.	Hometown
40	Derek Engelke	So.	L-L	5-10	175	Newberg, Ore.
9	Cole Gillespie	Jr.	R-R	6-1	200	West Linn, Ore.
21	Tyler Graham	Jr.	R-R	6-1	185	Great Falls, Mont.
22	Koa Kahalehoe	Fr.	L-L	5-10	195	Las Vegas, Nev.
45	Joey Lakowske	Fr.	L-R	6-2	195	Corvallis, Ore.
20	Greg Laybourn	Fr.	R-R	5-10	190	Portland, Ore.
8	Mike Lissman	Jr.	R-R	6-0	200	Ontario, Ore.
19	Jake McCormick Jr.	R-R	6-3	225		Marysville, Calif.
23	Scott Santschi Jr.	L-R	6-0	190		Vancouver, Wash.
37	Geoff Wagner	Sr.	L-L	6-2	215	Redmond, Ore.
35	John Wallace	Fr.	L-R	6-0	200	Reno, Nev.

Head Coach: Pat Casey

Associate Head Coach: Dan Spencer

Assistant Coach: Marty Lees

Volunteer Assistant Coach: David Wong

Director of Operations: Ron Northcutt

Athletic Trainers: David Stricklin, Travis Tims

Managers: Peter Hughes, Brian Pecor

Administrative Assistant: Stephanie Kondos

Academics: Ardell Bailey

Equipment: Tom Williams

Head Groundskeeper: Al Kirk

Sports Information: Kip Carlson

Video: Jeff Taylor

Radio Broadcaster: Mike Parker



Corvallis Regional

June 2 • Corvallis, Ore.

Wright State	3
Oregon State	5
Wright State	0 0 0 0 2 1 0 0 0 - 3 7 1
Oregon State	1 0 0 2 0 0 0 2 X - 5 9 2
WP-Kunz, Eddie (2-0)	
SV-Gunderson, Kevin (16)	
LP-Smith, Joe (3-1)	
T-2:39 A-2587	
HR OSU - Gillespie, Cole	

June 3 • Corvallis, Ore.

Kansas	3
Oregon State	11
Kansas	0 0 0 0 1 0 0 2 0 - 3 4 1
Oregon State	0 7 0 2 0 0 0 2 X - 11 11 1
WP-Nickerson, Jonah (10-4)	
LP-Land, S. (5-7)	
T-2:34 A-2967	
HR OSU - Kunda, Chris 2	
HR KU - Simpson; Price, Ry.	

June 4 • Corvallis, Ore.

Oregon State	12
Hawai'i	3
Oregon State	1 0 3 0 1 0 3 4 0 - 12 13 1
Hawai'i	0 0 0 2 0 1 0 0 0 - 3 9 2
WP-Stutes, Mike (7-2)	
LP-Daly, Matt (6-2)	
T-3:23 A-2783	

Corvallis Super Regional

June 10 • Corvallis, Ore.

Stanford	3
Oregon State	4
Stanford	0 0 2 0 1 0 0 0 0 - 3 8 3
Oregon State	1 0 2 0 0 0 1 0 X - 4 7 0
WP-Buck, Dallas (12-2)	
SV-Gunderson, Kevin (17)	
LP-Reynolds, Greg (7-6)	
T-2:46 A-3173	
HR STAN - Rapaport, Jim	

June 11 • Corvallis, Ore.

Oregon State	15
Stanford	0
Oregon State	4 0 0 6 0 2 0 2 1 - 15 19 0
Stanford	0 0 0 0 0 0 0 0 0 - 0 5 1
WP-Nickerson, Jonah (11-4)	
LP-Gallagher, Nolan (5-5)	
T-2:58 A-3194	
HR OSU - Santschi, Scott	

College World Series

June 17 • Omaha, Neb.

Miami	11
Oregon State	1
Miami	2 3 0 0 2 0 0 4 0 - 11 11 0
Oregon State	0 0 0 0 0 0 0 1 0 - 1 6 1
WP-Maine, Scott (12-3)	
LP-Buck, Dallas (12-3)	

2006 Postseason Statistics

Player	AVG	G/GS	AB	R	H	RBI	2B	3B	HR	BB	SO	SB-ATT	SLG	OBA
Graham, Tyler	.426	13/13	47	13	20	9	2	1	0	3	7	6-7	.511	.500
Rowe, Bill	.419	13/13	43	15	18	18	4	1	1	7	6	0-0	.628	.509
Gillespie, Cole	.388	13/13	49	14	19	7	5	2	2	7	10	1-1	.694	.500
Lissman, Mike	.313	6/5	16	2	5	2	1	0	0	1	2	2-2	.375	.389
Wallace, John	.293	11/11	41	7	12	4	0	0	0	3	13	2-2	.293	.356
Canham, Mitch	.289	13/13	45	3	13	11	4	0	0	3	10	3-3	.378	.340
Barney, Darwin	.259	13/13	54	7	14	7	0	0	0	6	6	2-4	.259	.328
McFeely, Shea	.250	13/13	48	5	12	8	2	0	2	3	8	0-0	.417	.321
Kunda, Chris	.229	13/13	48	13	11	11	3	0	2	8	4	0-0	.417	.328
Gipson, Ryan	.200	3/2	5	2	1	1	1	0	0	2	1	0-0	.400	.429
Santschi, Scott	.154	10/8	26	4	4	2	1	0	1	7	8	0-0	.308	.333
Wagner, Geoff	.000	3/0	3	0	0	0	0	0	0	0	2	0-0	.000	.000
Ammon, Erik	.000	3/0	1	0	0	0	0	0	0	0	1	0-0	.000	.000
Kahalehoe, Koa	.000	3/0	1	0	0	0	0	0	0	0	0	0-0	.000	.000
Totals	.302	13/13	427	85	129	80	23	4	8	50	78	16-19	.431	.391

Pitcher	ERA	W-L	SV	G/GS	CG	SH	IP	H	R	ER	BB	SO	AVG	HR
Grbavac, Mark	0.00	0-0	0	1/0	0	0	0.1	1	0	0	0	0	.500	0
Turpen, Daniel	0.87	1-0	0	4/1	0	0	10.1	7	1	1	3	6	.206	0
Nickerson, Jonah	1.23	4-0	0	5/5	0	0	36.2	20	7	5	11	34	.155	3
Paterson, Joe	1.69	0-1	0	5/0	0	0	5.1	2	1	1	3	1	.111	0
Gunderson, Kevin	1.88	1-0	5	8/0	0	0	14.1	8	3	3	2	6	.160	1
Stutes, Mike	4.80	2-0	0	3/3	0	0	15.0	19	8	8	4	10	.306	1
Kunz, Eddie	4.91	1-0	0	7/0	0	0	7.1	6	4	4	3	3	.222	0
Buck, Dallas	5.40	2-1	0	5/4	0	0	26.2	31	16	16	11	22	.290	2
Totals	2.95	11-2	5	13/13	0	0	116.0	94	40	38	37	82	.219	7

T-2:42 A-25417
 HR UM - Raben, Dennis

June 19 • Omaha, Neb.

Oregon State	5
Georgia	3
Oregon State	0 1 1 2 0 0 0 1 0 - 5 12 2
Georgia	0 0 1 0 1 0 0 1 0 - 3 7 1
WP-Nickerson, Jonah (12-4)	
SV-Gunderson, Kevin (18)	
LP-Westphal, Mickey (7-3)	
T-2:45 A-17135	
HR UG - Wyatt, Jonathan	

June 20 • Omaha, Neb.

Oregon State	8
Miami	1
Oregon State	1 0 4 1 1 0 0 0 1 - 8 13 0
Miami	0 0 0 0 0 0 1 0 0 - 1 5 1
WP-Stutes, Mike (8-2)	
LP-Gutierrez, Carlos (9-7)	
T-3:03 A-26241	
HR OSU - McFeely, Shea	
HR UM - Raben, Dennis	

June 21 • Omaha, Neb.

Rice	0
Oregon State	5
Rice	0 0 0 0 0 0 0 0 0 - 0 5 0
Oregon State	0 0 3 0 0 1 1 0 X - 5 7 0
WP-Turpen, Daniel (3-0)	
LP-Crow, Craig (8-3)	
T-2:54 A-30335	
HR OSU - McFeely, Shea	

June 22 • Omaha, Neb.

Oregon State	2
Rice	0
Oregon State	0 1 0 0 1 0 0 0 0 - 2 3 0
Rice	0 0 0 0 0 0 0 0 0 - 0 2 0
WP-Nickerson, Jonah (13-4)	
SV-Gunderson, Kevin (19)	
LP-Degerman, Eddie (13-2)	
T-2:29 A-19161	

June 24 • Omaha, Neb.

Oregon State	3
North Carolina	4
Oregon State	0 0 1 0 0 2 0 0 0 - 3 9 0
North Carolina	2 0 0 0 0 1 0 1 X - 4 10 1
WP-Hovis, Jonathan (8-2)	
SV-Carnigan, Andrew (15)	
LP-Paterson, Joe (1-1)	
T-2:50 A-26808	

June 25 • Omaha, Neb.

North Carolina	7
Oregon State	11
North Carolina	0 1 3 1 0 0 2 0 0 - 7 13 0
Oregon State	0 0 0 7 0 4 0 0 X - 11 14 0
WP-Gunderson, Kevin (3-2)	
LP-Danford, Matt (7-2)	
T-3:07 A-25046	
HR OSU - Rowe, Bill	
HR UNC - Federowicz, Tim	

June 26 • Omaha, Neb.

North Carolina	2
Oregon State	3
North Carolina	0 0 0 2 0 0 0 0 - 2 8 4
Oregon State	0 0 0 2 0 0 0 1 X - 3 6 1
WP-Buck, Dallas (13-3)	
SV-Gunderson, Kevin (20)	
LP-Bard, Daniel (9-4)	
T-3:09 A-18565	





2005 CWS Participants Beavers Begin 3-Year Run

Oregon State began its magical three-year run to Omaha in 2005, a year that saw the club make many firsts. The Beavers went to the College World Series for the first time in more than 50 years, win the Pacific-10 Conference for the first time and advance to an NCAA Super Regional for the first time.

They did so with a cast of players with an overwhelming Pacific Northwest flavor, including Oregon born Dallas Buck, Kevin Gunderson, Jonah Nickerson, Jacoby Ellsbury and Darwin Barney, among others. Of the 29 players on the roster born in either Oregon or Washington, 13 ended their tenure at Oregon State being drafted by Major League clubs at least once.

The Beavers played their last game in Omaha on June 20, which, at the time, was the latest on the calendar an Oregon State season had ever extended.

- Oregon State went 0-2 in Omaha, but the World Series capped off a magnificent season for the Beavers. Oregon State won its first Pac-10 title by going 19-5 during the regular season. The 19 wins mark a conference record for the Beavers, who won seven of their eight Pac-10 series.

- The Beavers won 46 games, a new single-season school record. It surpassed the previous record of 39 set in 1986.

- The Beavers lost consecutive games only twice; once during the regular season, to Stanford and Arizona, and then in Omaha to Tulane and Baylor.

- Oregon State won five of its six games leading up to the College World Series. The Beavers outscored St. John's and Ohio State, 34-7, in three games at the Corvallis Regional.

- The Beavers advanced to a Super Regional at Goss Stadium, and took 2-of-3 from USC, whom OSU had ended the Pac-10 regular season with. The Beavers advanced to the NCAA College World Series after scoring two runs in the seventh in the third game of the Super Regional.

- Oregon State lost both of its games in Omaha, but the team's pitching staff was stellar. The Beavers allowed just seven runs over two games at Rosenblatt Stadium.

- The Beavers batted .321 as a team through the eight postseason games, and were led by Andy Jenkins' .459 batting average, which stands as the single-best postseason for any Oregon State player.

- The team's pitching staff was anchored by Jonah Nickerson, who went 1-1 with a 2.11 earned run average. Nickerson ended his career with five postseason victories, four a year later, which ties Mike Stutes for most in an OSU career.

- The trip to the postseason was the first in 19 years for Oregon State, which had last appeared in an NCAA Regional in Stillwater, Okla., in 1986. At the time, the eight postseason games played in 2005 was a single-year record for the Beavers.

- Head coach Pat Casey won his first career postseason game on June 3 as the Beavers scored a run in both the eighth and ninth innings for a 4-3 come-from-behind victory over Ohio State.

- Oregon State defeated St. John's, 19-3, in the final game of the Corvallis Regional. The 16-run win still stands as the team's single-largest postseason victory.

- Jacoby Ellsbury, who in 2007 became the first former OSU player to win a MLB World Series, played in all eight games in the 2005 postseason and batted .351 with two doubles, a triple and five stolen bases.

- Thirteen players who played in the 2005 postseason won a title in 2006 with OSU.

2005 Roster

No.	Pitchers	Yr.	B-T	Ht.	Wt.	Hometown
32	Reed Brown	Fr.	R-R	6-4	195	Edmonds, Wash.
2	Dallas Buck	So.	R-R	6-2	190	Newberg, Ore.
38	A.J. Davidson	Jr.	S-L	6-3	200	Florence, Ore.
18	Nate Fogle	Jr.	R-R	6-3	220	Gresham, Ore.
6	Kevin Gunderson	So.	R-L	5-10	160	Portland, Ore.
16	Kevin Joslyn	Sr.	L-L	6-1	185	Spokane, Wash.
	Josh Keller	Fr.	R-R	6-4	230	Portland, Ore.
36	Jon Koller	Jr.	R-R	6-6	235	Carlsbad, Calif.
44	Eddie Kunz	Fr.	R-R	6-4	250	Portland, Ore.
17	Anton Maxwell	So.	L-L	5-9	175	Anchorage, Alas.
19	Jake McCormick	So.	R-R	6-2	220	Marysville, Calif.
34	Jonah Nickerson	So.	R-R	6-1	190	Oregon City, Ore.
4	Kurt Steele	Jr.	R-R	6-2	180	Corvallis, Ore.
27	Rob Summers	Fr.	R-R	6-0	185	Beaverton, Ore.
28	Daniel Turpen	Fr.	R-R	6-4	195	McMinnville, Ore.
No.	Catchers	Yr.	B-T	Ht.	Wt.	Hometown
11	Mitch Canham	So.	L-R	6-2	200	Lake Stevens, Wash.
35	Billy Munich	Jr.	S-R	6-1	225	El Macero, Calif.
20	Casey Priseman	Fr.	R-R	6-1	180	Woodville, Wash.
No.	Infielders	Yr.	B-T	Ht.	Wt.	Hometown
10	Darwin Barney	Fr.	R-R	5-10	170	Beaverton, Ore.
30	Travis Carver	Fr.	L-R	6-3	235	McMinnville, Ore.
	Cory Ellis	Fr.	R-R	5-7	160	Portland, Ore.
14	Ryan Gipson	Jr.	R-R	5-11	180	Central Point, Ore.
8	Andy Jenkins	Sr.	R-R	6-0	200	Salem, Ore.
3	Chris Kunda	Jr.	R-R	6-0	175	Philomath, Ore.
15	Lonnie Lechelt	Fr.	R-R	6-0	190	Kennewick, Wash.
25	Joey Ledesma	Jr.	L-R	6-0	190	Tucson, Ariz.
29	Shea McFeely	Jr.	R-R	6-2	215	Federal Way, Wash.
31	Scott Nelson	Jr.	R-R	6-3	215	Eugene, Ore.
1	Todd Shelton	Jr.	R-R	5-10	185	Bakersfield, Calif.
No.	Outfielders	Yr.	B-T	Ht.	Wt.	Hometown
22	Danny Anderson	Sr.	R-R	6-4	200	Modesto, Calif.
24	Chris Campos	Sr.	L-L	6-1	208	Modesto, Calif.
	Nic Chapin	Jr.	L-L	5-11	185	Oregon City, Ore.
23	Jacoby Ellsbury	Jr.	L-L	6-1	190	Madras, Ore.
40	Joel Evans	Sr.	R-R	6-5	230	Redmond, Wash.
12	Rob Folsom	Fr.	R-R	5-9	180	Medford, Ore.
9	Cole Gillespie	So.	R-R	6-1	200	West Linn, Ore.
21	Tyler Graham	Jr.	R-R	6-0	180	Great Falls, Mont.
26	Mike Lissman	So.	R-L	6-0	195	Ontario, Ore.
37	Geoff Wagner	Jr.	L-L	6-2	215	Redmond, Ore.

Head Coach: Pat Casey
Associate Head Coach: Dan Spencer
Assistant Coach: Marty Lees
Volunteer Assistant Coach: Troy Schader
Athletic Trainer: Matt Toth
Assistant Athletic Trainers: Nathan Dufault, J.R. Tatum
Manager: Peter Hughes
Administrative Assistant: Jenny Siewell
Head Groundskeeper: Al Kirk
Sports Information: Kip Carlson
Radio Broadcaster: Mike Parker



Corvallis Regional

June 3 • Corvallis, Ore.

Ohio State	3
Oregon State	4

Ohio State 0 0 0 1 0 1 1 0 0 - 3 4 0
 Oregon State 0 2 0 0 0 0 0 1 1 - 4 9 2
 WP-Gunderson, Kevin (6-2)
 LP-Meister, Rory (8-2)
 T-2:23 A-2612
 HR OSU - Canham, Mitch; McFeely, Shea

June 4 • Corvallis, Ore.

Oregon State	11
St. John's	1

Oregon State 0 1 0 0 4 1 0 5 0 - 11 14 0
 St. John's 0 0 0 0 0 0 0 0 1 - 1 7 4
 WP-Nickerson, Jonah (9-1)
 LP-Wladkya, Jim (7-3)
 T-2:54 A-2609

June 5 • Corvallis, Ore.

St. John's	3
Oregon State	19

St. John's 0 0 0 0 0 1 2 0 0 - 3 11 0
 Oregon State 0(13) 0 4 2 0 0 0 X -19 22 4
 WP-Maxwell, Anton (11-1)
 LP-Smith, Anthony (1-2)
 T-3:14 A-2532
 HR OSU - Anderson, Danny 2

Corvallis Super Regional

June 11 • Corvallis, Ore.

USC	4
Oregon State	10

USC 2 0 2 0 0 0 0 0 0 - 4 9 8
 Oregon State 1 0 0 2 0 2 0 5 X -10 7 0
 WP-Buck, Dallas (12-1)
 SV-Gunderson, Kevin (14)
 LP-Kennedy, Ian (12-3)
 T-3:44 A-3059
 HR OSU - Jenkins, Andy

June 12 • Corvallis, Ore.

Oregon State	8
USC	9

10 Innings
 Oregon State 0 0 0 2 1 2 3 0 0 0 - 8 10 4
 USC 0 0 0 0 2 1 0 2 3 1 - 9 16 1
 WP-Koss, Paul (4-1)
 LP-Gunderson, Kevin (6-3)
 T-4:14 A-3068
 HR OSU - Anderson, Danny; Canham, Mitch; Gipson, Ryan
 HR USC - Clement, Jeff

2005 Postseason Statistics

Player	AVG	G/GS	AB	R	H	RBI	2B	3B	HR	BB	SO	SB-ATT	SLG	OBA
Jenkins, Andy	.459	8/8	37	9	17	13	2	2	2	0	0	0-0	.784	.475
Canham, Mitch	.353	8/8	34	10	12	9	3	0	2	3	6	1-1	.618	.421
Ellsbury, Jacoby	.351	8/8	37	11	13	6	2	1	0	6	7	5-5	.459	.442
Gipson, Ryan	.333	8/8	24	4	8	7	2	0	1	2	4	2-2	.542	.393
Campos, Chris	.333	5/1	6	1	2	0	0	0	0	2	0	0-0	.333	.500
Kunda, Chris	.333	7/0	3	0	1	2	0	0	0	1	0	0-0	.333	.500
Gillespie, Cole	.321	8/8	28	5	9	4	1	0	0	4	3	1-1	.357	.429
Lissman, Mike	.300	6/2	10	0	3	0	0	0	0	2	1	0-1	.300	.462
McFeely, Shea	.290	8/8	31	8	9	8	3	0	1	4	9	1-1	.484	.378
Anderson, Danny	.286	6/3	14	5	4	6	0	0	3	2	4	0-0	.929	.375
Barney, Darwin	.281	8/8	32	6	9	4	1	0	0	6	5	1-2	.313	.410
Graham, Tyler	.206	8/8	34	5	7	4	0	0	0	3	8	2-3	.206	.270
Wagner, Geoff	.000	3/1	3	1	0	0	0	0	0	1	1	0-0	.000	.250
Lechelt, Lonnie	.000	2/0	0	1	0	0	0	0	0	0	0	0-0	.000	.000
Priseman, Casey	.000	1/0	0	0	0	0	0	0	0	0	0	0-0	.000	.000
Totals	.321	8/8	293	66	94	62	14	3	9	36	48	13-16	.481	.406

Pitcher	ERA	W-L	SV	G/GS	CG	SH	IP	H	R	ER	BB	SO	AVG	HR
Joslyn, Kevin	0.00	0-0	0	1/0	0	0	1.0	1	0	0	0	2	.250	0
Nickerson, Jonah	2.11	1-1	0	3/3	1	0	21.1	21	6	5	2	18	.250	0
Gunderson, Kevin	2.61	1-2	1	5/0	0	0	10.1	10	5	3	2	11	.270	1
Buck, Dallas	2.86	1-0	1	4/3	0	0	22.0	18	10	7	13	9	.231	0
Maxwell, Anton	4.09	1-0	0	2/2	0	0	11.0	11	6	5	7	3	.244	1
Kunz, Eddie	4.50	1-0	0	4/0	0	0	4.0	4	2	2	3	6	.250	1
Fogle, Nate	16.88	0-0	0	3/0	0	0	2.2	6	6	5	1	2	.462	0
Totals	3.36	5-3	2	8/8	1	0	72.1	71	35	27	28	51	.256	3

June 13 • Corvallis, Ore.

USC	8
Oregon State	10

USC 0 0 3 0 0 4 0 1 0 - 8 6 1
 Oregon State 2 1 2 0 2 1 2 0 X -10 17 0
 WP-Kunz, Eddie (2-0)
 SV-Buck, Dallas (1)
 LP-Schlack, Ryan (0-2)
 T-4:00 A-2750
 HR OSU - Jenkins, Andy
 HR USC - Clement, Jeff

College World Series

June 18 • Omaha, Neb.

Oregon State	1
Tulane	3

Oregon State 1 0 0 0 0 0 0 0 0 - 1 6 0
 Tulane 0 0 0 0 0 0 2 1 X - 3 8 0
 WP-Owings, Micah (12-4)
 SV-Latham, Daniel (13)
 LP-Nickerson, Jonah (9-2)
 T-2:43 A-20345
 HR TUL - Southard, Nathan

June 20 • Omaha, Neb.

Baylor	4
Oregon State	3

10 Innings
 Baylor 0 0 0 2 1 0 0 0 0 1 - 4 10 1
 Oregon State 0 2 0 0 1 0 0 0 0 0 - 3 9 2
 WP-Mandel, Jeff (4-0)
 LP-Gunderson, Kevin (6-4)
 T-3:50 A-13000





1952 CWS Participants **OSU Makes First CWS Trip**

Oregon State made its first foray into an NCAA postseason in 1952, and the Beavers also advanced to the College World Series for the first time. Oregon State lost in two games in their inaugural trip to Omaha, but came away with a positive first experience at Omaha Stadium.

The Beavers opened the year by winning the Pacific Coast Conference title and then swept Fresno State in the Western Regional in Corvallis.

“The team of ‘52 was an exceptional collection of raw talent as I look back today,” pitcher Alex Goedhard said years later. “I say raw talent because we had no specialty training. There were no coaches specializing in hitting, fielding, outfield or pitching. There were no physical training regimens for players targeting playing positions outside of daily routine practice. There was no or very little scouting of opposing teams and players.”

- At the Western Regional, on June 7, the Beavers hosted Fresno State in front of a crowd of 4,600, the largest attendance figure to date at what is now Goss Stadium at Coleman Field.

- Oregon State began the season on a high note, winning its first seven games and nine of 10.

- The Beavers had just three losing streaks of two games, with the final one coming in Omaha. Oregon State did not lose consecutive games at home the entire season.

- The 27 victories posted by the Beavers in 1952 set a school single-season record. That record was not surpassed until the 1975 team won 28 games.

- Ralph Coleman was in the midst of his third stint with the team and had another 14 years before ending his illustrious career. Coleman’s two victories in the postseason do not count toward his overall career record, but merely add to 561 victories, then a school record.

- Oregon State’s appearance in Omaha was significant as it was only the sixth-ever College World Series held. The Beavers opened against Duke in just the second-ever meeting between the schools in any sport; the first was in the 1942 Rose Bowl.

- Oregon State used what is now an unusual mode of transportation to arrive in Omaha. The team traveled to Omaha by train on the Union Pacific streamliner City of Portland. The Beavers arrived just after 3 a.m. on a Wednesday.

- Oregon State was the fourth team of what is now known as the Pac-10 to advance to the College World Series. California, USC and Washington State all advanced to Omaha before the Beavers’ first trip in 1952.

- The games were played at what was then known as Omaha Stadium; it is now known as Rosenblatt Stadium. This marked the third year the CWS was held at Rosenblatt.

- Twenty-seven of the 34 players (79.4 percent) listed on the roster hailed from the state of Oregon.

- Oregon State won its first-ever Pacific Coast Conference Championship in 1952. The Beavers defeated USC in two games; winning game one, 12-10, and taking game two, 5-4, with both contests being played in Corvallis.

- Dwane Helbig became Oregon State’s first All-American in 1952 when the American Baseball Coaches Association named him to the second team. He batted .418 with three home runs and 10 RBI in PCC Northern Division games.

- Bailey Brem and Jay Dean, who were both on the 1952 team, earned All-American honors in 1953 and 1954, respectively. Dean was an All-American in 1955 as well. He was OSU’s first two-time All-American.

1952 Roster

No.	Pitchers	Yr.	B-T	Ht.	Wt.	Hometown
14	Bud Berg	Sr.	R-R	6-2	190	Portland, Ore.
	Ralph Coleman Jr.	Jr.	L-L	6-0	155	Corvallis, Ore.
13	Bailey Brem	Jr.	R-R	6-3	185	Portland, Ore.
16	Alex Goedhard	Sr.	R-R	6-2	175	Pasadena, Calif.
2	Don Hopp	Fr.	R-R	6-2	175	Oregon City
	Jim Nierman	So.	R-L	6-0	175	Hillsboro, Ore.
20	Norb Wellman	So.	R-R	6-4	205	Mt. Angel, Ore.
9	Don White	Sr.	R-L	6-1	160	Portland, Ore.
No.	CATCHERS	Yr.	B-T	Ht.	Wt.	Hometown
	Jack Smith	So.	R-R	5-10	180	Ontario, Ore.
11	Jack Stephenson	Fr.	R-R	5-11	172	Tigard, Ore.
19	John Thomas	Sr.	R-R	6-3	215	Newark, N.J.
	Bill Turner	Jr.	R-R	5-9	175	Portland, Ore.
No.	Infielders	Yr.	B-T	Ht.	Wt.	Hometown
	Jack Bowen	Fr.	R-R	5-10	172	Nyssa, Ore.
3	Bobby Buob	Fr.	R-R	5-8	158	Union, N.J.
17	Jay Dean	Fr.	R-L	6-5	210	Nampa, Ida.
	Mel Ediger	So.	R-R	6-0	175	Dallas, Ore.
5	Chuck Fisk	Fr.	R-R	6-0	170	Portland, Ore.
	Connie Holzgang	So.	R-R	5-11	160	Medford, Ore.
10	Cub Houck	Sr.	R-R	6-0	185	Salem, Ore.
4	Danny Johnston	Jr.	R-R	5-11	175	Whittier, Calif.
	Johnny Rearden	Sr.	R-R	5-11	160	Corvallis, Ore.
15	Jim Ruggles	Fr.	L-R	6-0	170	Portland, Ore.
	Doug Wray	Fr.	R-R	5-9	150	The Dalles, Ore.
	Jim Walker	So.	L-L	5-10	155	L-Beach, Calif.
No.	Outfielders	Yr.	B-T	Ht.	Wt.	Hometown
8	Pete Goodbrod	Sr.	L-R	5-10	160	Salem, Ore.
7	Dwane Helbig	So.	R-R	6-0	195	Portland, Ore.
	Jim Jenks	Jr.	R-R	6-0	168	Albany, Ore.
	Ralph Krafve	Sr.	L-R	6-2	185	Portland, Ore.
12	Ed Nelson	Sr.	R-R	5-10	165	Corvallis, Ore.
	Jack Pinion	So.	R-R	5-10	195	Reedsport, Ore.
18	Bud Shirtcliff	Jr.	R-R	6-3	200	M-Creek, Ore.
	Dick Wilson	Fr.	L-L	5-11	165	Nyssa, Ore.
	Jim Withrow	Fr.	R-R	5-10	160	Van Nuys, Calif.
	Bob Thoman	Jr.	R-R	6-4	175	Corvallis, Ore.

Head Coach: Ralph Coleman
Assistant Coach: Paul Valenti
Manager: Ken Boshears

COLLEGE WORLD SERIES



•
**8 TOP
 COLLEGE
 TEAMS**
 •

The ROSE BOWL of COLLEGE BASEBALL

OMAHA STADIUM
June 12-13-14-15-16

Get Tickets Now at **RUSSELL SPORTS**, 1816 Farnam Street, Omaha



Oregon State In The Postseason

All-Time Record: 76-44 (.633)
NCAA Regional Record: 42-26 (.617)
NCAA Super Regional Record: 13-6 (.684)
NCAA CWS Record: 21-12 (.636)
NCAA Appearances (21): 1952, 1962, 1963, 1983, 1985, 1986, 2005, 2006, 2007, 2009, 2010, 2011, 2012, 2013, 2014, 2015, 2017, 2018, 2019, 2021, 2022
Super Regional Appearances (8): 2005, 2006, 2007, 2011, 2013, 2017, 2018, 2022
College World Series Appearances (7): 1952, 2005, 2006, 2007, 2013, 2017, 2018

Head Coaches And The Postseason

Coach	Overall	Reg.	Super	CWS
Ralph Coleman	3-6	3-4	0-0	0-2
Jack Riley	2-6	2-6	0-0	0-0
Pat Casey	64-25	31-11	12-4	21-10
Pat Bailey	0-2	0-2	0-0	0-0
Mitch Canham	7-4	6-3	1-2	0-0

Postseason Superlatives

Most Runs: 19, vs. St. John's (6/5/05)
Most Runs Allowed: 17, vs. Stanford (5/24/85)
Fewest Runs: 0, vs. Stanford (5/27/83)
Fewest Runs Allowed: 0, 9 times
Win Streak: 10 games (6/4-6/24/07)
Most Wins (Pitcher): 5; Stutes, Nickerson
Largest Attendance (Reg.): 11,535 (6/2/12)
Largest Attendance (Super): 4,174 (6/13/22)
Largest Attendance (CWS): 30,335 (6/21/06)

All-Time Versus Opponents

Opponent	Overall	Reg.	Super	CWS
Arizona State	1-0	0-0	0-0	1-0
Arkansas	3-2	1-1	0-0	2-1
Auburn	1-2	0-0	1-2	0-0
Baylor	0-1	0-0	0-0	0-1
Belmont	1-0	1-0	0-0	0-0
Cal-State Fullerton	2-0	0-0	0-0	2-0
Cincinnati	0-1	0-1	0-0	0-0
Creighton	1-1	1-1	0-0	0-0
Dallas Baptist	1-3	1-3	0-0	0-0
Duke	0-1	0-0	0-0	0-1
Florida	0-1	0-1	0-0	0-0
Florida Atlantic	1-1	1-1	0-0	0-0
Fresno State	2-0	2-0	0-0	0-0
Georgia	2-0	1-0	0-0	1-0
Hawaii	1-0	1-0	0-0	0-0
Holy Cross	1-0	1-0	0-0	0-0
Indiana	1-0	0-0	0-0	1-0
Kansas	1-0	1-0	0-0	0-0
Kansas State	2-1	0-0	2-1	0-0
Louisiana-Monroe	1-0	1-0	0-0	0-0
Louisville	1-0	0-0	0-0	1-0
LSU	3-4	2-2	0-0	1-2
McNeese	1-0	1-0	0-0	0-0
Miami (Fla.)	1-1	0-0	0-0	1-1
Michigan	2-0	0-0	2-0	0-0
Minnesota	2-0	0-0	2-0	0-0
Mississippi State	2-2	0-0	0-0	2-2
New Mexico State	1-0	1-0	0-0	0-0
North Carolina	5-2	0-0	0-0	5-2
North Dakota State	1-0	1-0	0-0	0-0
Northwestern State	1-0	0-0	0-0	0-0
Ohio State	1-0	1-0	0-0	0-0
Pepperdine	0-1	0-1	0-0	0-0
Rice	2-0	0-0	0-0	2-0
Richmond	1-0	1-0	0-0	0-0
Rutgers	2-0	2-0	0-0	0-0
San Diego	1-0	1-0	0-0	0-0

Opponent	Overall	Reg.	Super	CWS
Santa Clara	0-2	0-2	0-0	0-0
Stanford	2-3	0-3	2-0	0-0
St. John's	2-0	2-0	0-0	0-0
TCU	1-2	1-2	0-0	0-0
Texas	1-1	1-0	0-0	0-1
Texas A&M	3-0	3-0	0-0	0-0
Tulane	0-1	0-0	0-0	0-1
UALR	1-0	1-0	0-0	0-0
UC-Irvine	2-2	1-2	0-0	1-0
UC Santa Barbara	1-1	1-1	0-0	0-0
UNLV	1-0	1-0	0-0	0-0
USC	3-3	1-2	2-1	0-0
UTSA	1-0	1-0	0-0	0-0
Vanderbilt	3-3	1-1	2-2	0-0
VCU	0-1	0-1	0-0	0-0
Virginia	2-1	2-1	0-0	0-0
Yale	2-0	2-0	0-0	0-0
Washington	1-0	0-0	0-0	1-0
Wright State	1-0	1-0	0-0	0-0



2023 OREGON STATE BASEBALL

OREGON STATE HISTORY

Twitter.com/BeaverBaseball
Instagram.com/BeaverBaseball
Facebook.com/OregonStateBaseball

1952

Western Regional • Corvallis, Ore.

Date	Result	Opponent	WP	LP	Att.
6/6/52	W, 2-1	Fresno State	White	Bolger	3,200
6/7/52	W, 8-4	Fresno State	Wellman	Bishop	4,600

College World Series • Omaha, Neb.

Date	Result	Opponent	WP	LP	Att.
6/12/52	L, 7-18	Duke	Lewis	Goedhard	
6/13/52	L, 1-10	Texas	Robertson	Wellman	

1962

Western Regional • Santa Clara, Calif.

Date	Result	Opponent	WP	LP	Att.
	L, 1-8	Santa Clara			
	L, 5-7	Santa Clara			

1963

Western Regional • Corvallis, Ore.

Date	Result	Opponent	WP	LP	Att.
	L, 5-6	USC			
	W, 8-6	USC			
	L, 5-7	USC			

1983

Western Regional • Stanford, Calif.

Date	Result	Opponent	WP	LP	Att.
5/27/83	L, 0-14	Stanford	Myers	Reece	2,350
5/28/83	L, 3-7	UC Santa Barbara	Fulmer	Anderson	450

1985

Western Regional • Stanford, Calif.

Date	Result	Opponent	WP	LP	Att.
5/24/85	L, 3-17	Stanford	Ballard	Sipple	2,600
5/25/85	L, 1-6	Pepperdine	Dubar	Brundage	300

1986

Midwest Regional • Stillwater, Okla.

Date	Result	Opponent	WP	LP	Att.
5/22/86	L, 3-4	Arkansas	Peters	Brundage	1,400
5/23/86	W, 7-1	Richmond	Sipple	Richardson	1,332
5/24/86	W, 1-0	Arkansas	Hulstrom	Parker	1,307
5/24/86	L, 7-10	Stanford	Wassenaar	Lambert	1,516

All-Regional Team: David Brundage, OF

2005

Corvallis Regional • Corvallis, Ore.

Date	Result	Opponent	WP	LP	Att.
6/3/05	W, 4-3	Ohio State	Gunderson	Meister	2,612
6/4/05	W, 11-1	St. John's	Nickerson	Wladyka	2,609
6/5/05	W, 19-3	St. John's	Maxwell	Smith	2,532

All-Regional Team: Mitch Canham (Most Outstanding Player), C; Jonah Nickerson, RHP; Andy Jenkins, 1B; Shea McFeely, 3B; Tyler Graham, OF; Jacoby Ellsbury, OF; Cole Gillespie, OF

Corvallis Super Regional • Corvallis, Ore.

Date	Result	Opponent	WP	LP	Att.
6/11/05	W, 10-4	USC	Buck	Kennedy	3,059
6/12/05	L, 8-9	USC	Koss	Gunderson	3,068
6/13/05	W, 10-8	USC	Kunz	Schlack	2,752

College World Series • Omaha, Neb.

Date	Result	Opponent	WP	LP	Att.
6/18/05	L, 1-3	Tulane	Owings	Nickerson	20,345
6/20/05	L, 3-4	Baylor	Mandel	Gunderson	13,000

2006

Corvallis Regional • Corvallis, Ore.

Date	Result	Opponent	WP	LP	Att.
6/2/06	W, 5-3	Wright State	Kunz	Smith	2,587
6/3/06	W, 11-3	Kansas	Nickerson	Land	2,957
6/4/06	W, 12-3	Hawai'i	Stutes	Daly	2,783

All-Regional Team: Chris Kunda (Most Outstanding Player), 2B; Jonah Nickerson, RHP; Darwin Barney, SS; Cole Gillespie, OF; Tyler Graham, OF

Corvallis Super Regional • Corvallis, Ore.

Date	Result	Opponent	WP	LP	Att.
6/10/06	W, 4-3	Stanford	Buck	Reynolds	3,173
6/11/06	W, 15-0	Stanford	Nickerson	Gallagher	3,194

College World Series • Omaha, Neb.

Date	Result	Opponent	WP	LP	Att.
6/17/06	L, 1-11	Miami	Maine	Buck	25,417
6/19/06	W, 5-3	Georgia	Nickerson	Westphal	17,135
6/20/06	W, 8-1	Miami	Stutes	Gutierrez	26,241
6/21/06	W, 5-0	Rice	Turpen	Crow	30,335
6/22/06	W, 2-0	Rice	Nickerson	Degerman	19,161
6/24/06	L, 3-4	North Carolina	Hovis	Paterson	26,808
6/25/06	W, 11-7	North Carolina	Gunderson	Danford	25,046
6/26/06	W, 3-2	North Carolina	Buck	Bard	18,565

All-CWS Team: Jonah Nickerson (Most Outstanding Player), RHP; Bill Rowe, 1B; Shea McFeely, 3B; Cole Gillespie, OF; Kevin Gunderson, LHP

2007

Charlottesville Regional • Charlottesville, Va.

Date	Result	Opponent	WP	LP	Att.
6/1/07	W, 5-1	Rutgers	Paterson	Healing	2,097
6/2/07	L, 4-7	Virginia	Lambert	Kunz	3,212
6/4/07	W, 5-2	Rutgers	Reyes	Giannini	1,984
6/4/07	W, 5-3	Virginia	Paterson	Schwimer	3,212
6/5/07	W, 7-3	Virginia	Kunz	Lambert	2,389

All-Regional Team: Joe Paterson (Most Outstanding Player), LHP; Jordan Lennerton, 1B; Joey Wong, 2B; Darwin Barney, SS; Lonnie Lechelt, 3B; Chris Hopkins, OF

Corvallis Super Regional • Corvallis, Ore.

Date	Result	Opponent	WP	LP	Att.
6/10/07	W, 1-0	Michigan	Paterson	Putnam	3,284
6/11/07	W, 8-2	Michigan	Stutes	Wilson	3,178

College World Series • Omaha, Neb.

Date	Result	Opponent	WP	LP	Att.
6/16/07	W, 3-2	CS-Fullerton	Reyes	Roemer	26,559
6/18/07	W, 12-6	Arizona State	Stutes	Flores	21,692
6/20/07	W, 7-1	UC Irvine	Turpen	Bergman	29,921
6/23/07	W, 11-4	North Carolina	Reyes	White	26,887
6/24/07	W, 9-3	North Carolina	Stutes	Putkonen	25,012

All-CWS Team: Jorge Reyes (Most Outstanding Player), RHP; Darwin Barney, SS; Mitch Canham, C; Mike Lissman, DH; Scott Santschi, OF; Joey Wong, 2B

2009

Fort Worth Regional • Fort Worth, Texas

Date	Result	Opponent	WP	LP	Att.
5/29/09	W, 9-8	Texas A&M	Gaviglio	Raley	2,822
5/30/09	L, 1-13	TCU	Winkler	Waldron	3,269
5/31/09	W, 13-5	Texas A&M	Reyes	Ehlert	2,496
5/31/09	L, 4-5	TCU	Marshall	Rhoderick	3,191

All-Regional Team: Koa Kahalehoe, OF; Ryan Ortiz, C; Jorge Reyes, RHP; John Tommasini, 2B



2010

Gainesville Regional • Gainesville, Fla.

Date	Result	Opponent	WP	LP	Att.
6/4/10	W, 6-4	Florida Atlantic	Peavey	Gipson	1,117
6/5/10	L, 2-10	Florida	Panteliodis	Gaviglio	2,991
6/6/10	L, 7-11	Florida Atlantic	Adams	Waldron	1,340

All-Regional Team: Adalberto Santos, OF

2011

Corvallis Regional • Corvallis, Ore.

Date	Result	Opponent	WP	LP	Att.
6/3/11	W, 7-4	UALR	Schultz	Graziano	2,858
6/4/11	W, 5-1	Creighton	Gaviglio	Blach	3,103
6/5/11	W, 6-4	Georgia	Duke	Swegman	3,032

All-Regional Team: Sam Gaviglio (Most Outstanding Player), RHP; Andrew Susac, C; Parker Berberet, 1B; Carter Bell, 3B; Ryan Barnes, OF; Brian Stamps, OF; Garrett Nash, OF

Nashville Super Regional • Nashville, Tenn.

Date	Result	Opponent	WP	LP	Att.
6/10/11	L, 1-11	Vanderbilt	Gray	Gaviglio	3,349
6/11/11	L, 3-9	Vanderbilt	Clinard	Schultz	3,387

2012

Baton Rouge Regional • Baton Rouge, La.

Date	Result	Opponent	WP	LP	Att.
6/1/12	W, 2-1	Belmont	Bryant	Brookshire	10,041
6/2/12	L, 1-7	LSU	Gausman	Child	11,535
6/3/12	W, 11-2	La.-Monroe	Wetzler	Aulds	10,369
6/3/12	L, 5-6	LSU	Cotton	Davis	11,036

All-Regional Team: John Tommasini, 2B; Michael Conforto, OF; Ryan Barnes, OF; Joey Matthews, OF; Danny Hayes, DH

2013

Corvallis Regional • Corvallis, Ore.

Date	Result	Opponent	WP	LP	Att.
5/31/13	W, 5-4	UTSA	Engelbrekt	Sims	3,222
6/1/13	W, 3-2	UC Santa Barbara	Moore	Mahle	3,535
6/2/13	W, 6-1	Texas A&M	Wetzler	Jester	3,362

All-Regional Team: Dylan Davis (Most Outstanding Player), OF; Jake Rodriguez, C; Andy Peterson, 2B; Ryan Barnes, DH; Andrew Moore, RHP; Ben Wetzler, LHP

Corvallis Super Regional • Corvallis, Ore.

Date	Result	Opponent	WP	LP	Att.
6/8/13	L, 2-6	Kansas State	Matthys	Fry	3,574
6/9/13	W, 12-4	Kansas State	Moore	McFadden	3,602
6/10/13	W, 4-3	Kansas State	Wetzler	Matthys	3,564

College World Series • Omaha, Neb.

Date	Result	Opponent	WP	LP	Att.
6/15/13	L, 4-5	Mississippi St.	Mitchell	Boyd	24,473
6/17/13	W, 11-4	Louisville	Wetzler	Thompson	18,980
6/19/13	W, 1-0	Indiana	Boyd	Slegers	26,035
6/21/13	L, 1-4	Mississippi St.	Graveman	Moore	18,868

All-CWS Team: Michael Conforto, OF

2014

Corvallis Regional • Corvallis, Ore.

Date	Result	Opponent	WP	LP	Att.
5/30/14	W, 2-1	N. Dakota St.	Moore	Ernst	3,408
5/31/14	L, 2-14	UC Irvine	Surrey	Fry	3,422
6/1/14	W, 6-1	UNLV	Wetzler	Oakley	3,372
6/1/14	W, 4-0	UC Irvine	Schultz	Brock	3,386
6/2/14	L, 2-4	UC Irvine	Manarino	Thompson	3,435

All-Regional Team: Logan Ice, C; Jeff Hendrix, OF; Kavin Keyes, 1B; Scott Schultz, RHP

2015

Dallas Regional • Dallas, Texas

Date	Result	Opponent	WP	LP	Att.
5/29/15	W, 5-4	Texas	Church	Bellows	2,643
5/31/15	L, 1-5	VCU	Dwyer	Rasmussen	1,779
5/31/15	L, 1-7	Dallas Baptist	Stutzman	Eckert	2,297

All-Regional Team: Kyle Nobach, OF

2017

Corvallis Regional • Corvallis, Ore.

Date	Result	Opponent	WP	LP	Att.
6/2/17	W, 8-2	Holy Cross	Thompson	King	3,508
6/3/17	W, 11-0	Yale	Heimlich	Brodkowski	3,474
6/4/17	W, 8-1	Yale	Eisert	Espig	3,456

All-Regional Team: Steven Kwan (Most Outstanding Player) OF; Cadyn Grenier, SS; Michael Gretler, 3B; KJ Harrison, 1B; Luke Heimlich, LHP; Trevor Larnach, DH; Adley Rutschman, C

Corvallis Super Regional • Corvallis, Ore.

Date	Result	Opponent	WP	LP	Att.
6/9/17	W, 8-4	Vanderbilt	Thompson	Raby	3,737
6/10/17	W, 9-2	Vanderbilt	Fehmel	Wright	3,734

College World Series • Omaha, Neb.

Date	Result	Opponent	WP	LP	Att.
6/17/17	W, 6-5	CSU Fullerton	Mulholland	Workman	22,656
6/19/17	W, 13-1	LSU	Fehmel	Walker	24,874
6/23/17	L, 1-3	LSU	Lange	Thompson	21,257
6/24/17	L, 1-6	LSU	Gilbert	Fehmel	15,618

All-CWS Team: Nick Madrigal, 2B

2018

Corvallis Regional • Corvallis, Ore.

Date	Result	Opponent	WP	LP	Att.
6/1/18	W, 9-3	Northwestern St.	Fehmel	Heisler	3,908
6/2/18	W, 14-1	LSU	Heimlich	Hess	4,009
6/3/18	W, 12-0	LSU	Abel	Fontenot	3,915

All-Regional Team: Nick Madrigal (Most Outstanding Player) 2B; Kevin Abel, RHP; Bryce Fehmel, RHP; Cadyn Grenier, SS; Steven Kwan, OF; Trevor Larnach, OF; Adley Rutschman, C; Zak Taylor, 1B

Corvallis Super Regional • Corvallis, Ore.

Date	Result	Opponent	WP	LP	Att.
6/8/18	W, 8-1	Minnesota	Heimlich	Meyer, R.	3,960
6/9/18	W, 6-3	Minnesota	Chamberlain	Meyer, M.	4,025

College World Series • Omaha, Neb.

Date	Result	Opponent	WP	LP	Att.
6/16/18	L, 6-8	North Carolina	O'Brien	Heimlich	21,628
6/18/18	W, 14-5	Washington	Abel	Hardy	16,881
6/20/18	W, 11-6	North Carolina	Mulholland	Daniels	21,568
6/22/18	W, 12-2	Mississippi St.	Eisert	Billingsley	21,002
6/23/18	W, 5-2	Mississippi St.	Abel	Small	21,821
6/26/18	L, 1-4	Arkansas	Knight	Heimlich	25,321
6/27/18	W, 5-3	Arkansas	Abel	Cronin	25,580
6/28/18	W, 5-0	Arkansas	Abel	Campbell	19,323

All-CWS Team: Adley Rutschman (Most Outstanding Player) C; Cadyn Grenier, SS; Trevor Larnach, OF; Tyler Malone, DH; Kevin Abel, RHP

2019

Corvallis Regional • Corvallis, Ore.

Date	Result	Opponent	WP	LP	Att.
5/31/19	L, 6-7	Cincinnati	Moore	Mulholland	3,824
6/1/19	L, 1-4	Creighton	Johnson	Gambrell	3,402

All-Regional Team: Adley Rutschman, C



2021

Fort Worth Regional • Fort Worth, Texas

Date	Result	Opponent	WP	LP	Att.
6/4/21	L, 5-6	Dallas Baptist	Hamel	Abel	4,071
6/5/21	W, 10-5	McNeese	Watkins	Foster	3,969
6/6/21	W, 3-2	TCU	Washburn	Green	4,083
6/6/21	W, 5-4	Dallas Baptist	Verburg	Kechely	4,241
6/7/21	L, 5-8	Dallas Baptist	Russell	Mundt	4,071

All-Regional Team: Ryan Ober, 1B; Kyle Dervedde, 2B;
Andy Armstrong, SS; Justin Boyd, OF; Garret Forrester, DH;
Chase Watkins, LHP

2022

Corvallis Regional • Corvallis, Ore.

Date	Result	Opponent	WP	LP	Att.
6/3/22	W, 5-4 (10)	New Mexico St.	Brown	Bustamante	3,988
6/4/22	W, 12-3	San Diego	Pfennigs	Kysar	3,973
6/5/22	L, 1-8	Vanderbilt	Futrell	Kmatz	4,025
6/6/22	W, 7-6	Vanderbilt	Sebby	Moore	3,828

All-Regional Team: Justin Boyd, OF; Kyle Dervedde, SS;
Garret Forrester, 1B; Cooper Hjerpe, LHP; Wade Meckler, OF

Corvallis Super Regional • Corvallis, Ore.

Date	Result	Opponent	WP	LP	Att.
6/11/22	L, 5-7	Auburn	Sheehan	Pfennigs	4,112
6/12/22	W, 4-3	Auburn	Hjerpe	Gonzalez	4,101
6/13/22	L, 3-4	Auburn	Skipper	Hunter	4,174



All-Time Oregon State Postseason Honors

All-Regional Team (61)

Year	Player	Pos.	Location
1986	Dave Brundage	OF	Stillwater, Okla.
2005	Mitch Canham	C	Corvallis
2005	Jacoby Ellsbury	OF	Corvallis
2005	Cole Gillespie	OF	Corvallis
2005	Tyler Graham	OF	Corvallis
2005	Andy Jenkins	1B	Corvallis
2005	Shea McFeely	3B	Corvallis
2005	Jonah Nickerson	RHP	Corvallis
2006	Darwin Barney	SS	Corvallis
2006	Cole Gillespie	OF	Corvallis
2006	Tyler Graham	OF	Corvallis
2006	Chis Kunda	2B	Corvallis
2006	Jonah Nickerson	RHP	Corvallis
2007	Darwin Barney	SS	Charlottesville, Va.
2007	Chris Hopkins	OF	Charlottesville, Va.
2007	Lonnie Lechelt	3B	Charlottesville, Va.
2007	Jordan Lennerton	1B	Charlottesville, Va.
2007	Joe Paterson	LHP	Charlottesville, Va.
2007	Joey Wong	2B	Charlottesville, Va.
2009	Koa Kahalehoe	OF	Fort Worth, Texas
2009	Ryan Ortiz	C	Fort Worth, Texas
2009	Jorge Reyes	RHP	Fort Worth, Texas
2009	John Tommasini	2B	Fort Worth, Texas
2010	Adalberto Santos	OF	Gainesville, Fla.
2011	Ryan Barnes	OF	Corvallis
2011	Carter Bell	3B	Corvallis
2011	Parker Berberet	1B	Corvallis
2011	Sam Gaviglio	RHP	Corvallis
2011	Garrett Nash	OF	Corvallis
2011	Brian Stamps	OF	Corvallis
2011	Andrew Susac	C	Corvallis
2012	John Tommasini	2B	Baton Rouge
2012	Michael Conforto	OF	Baton Rouge
2012	Ryan Barnes	OF	Baton Rouge
2012	Joey Matthews	OF	Baton Rouge
2012	Danny Hayes	DH	Baton Rouge
2013	Jake Rodriguez	C	Corvallis
2013	Andy Peterson	2B	Corvallis
2013	Dylan Davis	OF	Corvallis
2013	Ryan Barnes	DH	Corvallis
2013	Andrew Moore	RHP	Corvallis
2013	Ben Wetzler	LHP	Corvallis
2014	Logan Ice	C	Corvallis
2014	Kavin Keyes	1B	Corvallis
2014	Jeff Hendrix	OF	Corvallis
2014	Scott Schultz	RHP	Corvallis
2015	Kyle Nobach	OF	Dallas
2017	Cadyn Grenier	SS	Corvallis
2017	Michael Gretler	3B	Corvallis
2017	KJ Harrison	1B	Corvallis
2017	Luke Heimlich	LHP	Corvallis
2017	Steven Kwan	OF	Corvallis
2017	Trevor Larnach	DH	Corvallis
2017	Adley Rutschman	C	Corvallis
2018	Kevin Abel	RHP	Corvallis
2018	Bryce Fehmel	RHP	Corvallis
2018	Cadyn Grenier	SS	Corvallis
2018	Steven Kwan	OF	Corvallis
2018	Trevor Larnach	OF	Corvallis
2018	Nick Madrigal	2B	Corvallis
2018	Adley Rutschman	C	Corvallis
2018	Zak Taylor	1B	Corvallis
2019	Adley Rutschman	C	Corvallis
2021	Ryan Ober	1B	Fort Worth, Texas
2021	Kyle Dernerde	2B	Fort Worth, Texas
2021	Andy Armstrong	SS	Fort Worth, Texas

Year	Player	Pos.	Location
2021	Justin Boyd	OF	Fort Worth, Texas
2021	Garret Forrester	DH	Fort Worth, Texas
2021	Chase Watkins	LHP	Fort Worth, Texas
2022	Justin Boyd	OF	Corvallis, Ore.
2022	Kyle Dernerde	SS	Corvallis, Ore.
2022	Garret Forrester	1B	Corvallis, Ore.
2022	Cooper Hjerpe	LHP	Corvallis, Ore.
2022	Wade Meckler	OF	Corvallis, Ore.

All-College World Series Team (13)

Year	Player	Pos.	Location (Omaha)
2006	Cole Gillespie	OF	Rosenblatt
2006	Kevin Gunderson	LHP	Rosenblatt
2006	Shea McFeely	3B	Rosenblatt
2006	Jonah Nickerson	RHP	Rosenblatt
2006	Bill Rowe	1B	Rosenblatt
2007	Darwin Barney	SS	Rosenblatt
2007	Mitch Canham	C	Rosenblatt
2007	Mike Lissman	OF	Rosenblatt
2007	Jorge Reyes	RHP	Rosenblatt
2007	Scott Santschi	OF	Rosenblatt
2007	Joey Wong	2B	Rosenblatt
2013	Michael Conforto	OF	TD Ameritrade Park
2017	Nick Madrigal	2B	TD Ameritrade Park
2018	Adley Rutschman	C	TD Ameritrade Park
2018	Cadyn Grenier	SS	TD Ameritrade Park
2018	Trevor Larnach	OF	TD Ameritrade Park
2018	Tyler Malone	DH	TD Ameritrade Park
2018	Kevin Abel	RHP	TD Ameritrade Park

Most Outstanding Players (8)

Year	Player	Pos.	Location
2005	Mitch Canham	C	Corvallis Regional
2006	Chris Kunda	2B	Corvallis Regional
2006	Jonah Nickerson	RHP	Omaha CWS
2007	Joe Paterson	LHP	Charlottesville Regional
2007	Jorge Reyes	RHP	Omaha CWS
2011	Sam Gaviglio	RHP	Corvallis Regional
2013	Dylan Davis	OF	Corvallis Regional
2017	Steven Kwan	OF	Corvallis Regional
2018	Nick Madrigal	2B	Corvallis Regional
2018	Adley Rutschman	C	Omaha CWS



Career Leaders

Minimum 25 at bats, 10 Innings Pitched

Offense

Batting Average	.459, Andy Jenkins (2005)
Games Played	33, Darwin Barney (2005-07)
	33, Mitch Canham (2005-07)
Games Started	33, Darwin Barney (2005-07)
At Bats	135, Darwin Barney (2005-07)
Runs Scored	33, Darwin Barney (2005-07)
Hits	40, Darwin Barney (2005-07)
Runs Batted In	26, Mitch Canham (2005-07)
Doubles	9, Michael Conforto (2012-14)
Triples	2, Andy Jenkins (2005)
	2, John Wallace (2005-06)
	2, Cole Gillespie (2005-06)
Home Runs	4, Jordan Lennerton (2007) & KJ Harrison (2015-17)
Walks	19, Darwin Barney (2005-07)
Strikeouts	28, Mitch Canham (2005-07)
Stolen Bases	8, Tyler Graham (2005-06)

Pitching

Earned Run Average	1.21, Joe Paterson (2006-07)
Wins	5, Jonah Nickerson (2005-06), Mike Stutes (2006-07), Ben Wetzler (2011-14), Kevin Abel (2018)
Winning Percentage	1.000, Mike Stutes (2006-07)
	Ben Wetzler (2011-14), Kevin Abel (2018)
Saves	6, Kevin Gunderson (2005-06)
Games Pitched	16, Eddie Kunz (2006-07)
Games Started	8, Jonah Nickerson (2005-06), Mike Stutes (2006-07), Bryce Fehmel (2017-19)
Innings Pitched	58.0, Jonah Nickerson (2005-06)
Hits Allowed	49, Dallas Buck (2005-06)
Runs Allowed	26, Dallas Buck (2005-06)
Earned Runs Allowed	23, Dallas Buck (2005-06)
	23, Mike Stutes (2006-07)
Walks Allowed	24, Dallas Buck (2005-06)
Strikeouts	52, Jonah Nickerson (2005-06)

Individual Postseason Leaders

Minimum 15 at bats, 5 Innings Pitched

Offense

Batting Average	.529 (9-17), Koa Kahalahoe (2009)
	.529 (9-17), Kavin Keyes (2014)
Games Played	13, 15 players (2006 and 2018)
Games Started	13, 14 players (2006 and 2018)
At Bats	61, Nick Madrigal (2018)
Runs Scored	20, Trevor Larnach (2018)
Hits	25, Adley Rutschman (2018)
Runs Batted In	20, Adley Rutschman (2018)
Doubles	6-3x, Michael Conforto (2013), Trevor Larnach (2018), Adley Rutschman (2018)
Triples	2-3x (2005, 2006, 2007)
Home Runs	4-2x, Jordan Lennerton (2007) & KJ Harrison (2017)
Walks	10-2x, Mike Lissman (2007) & Trevor Larnach (2018)
Strikeouts	17, Lonnie Lechelt (2007)
Stolen Bases	6-2x, Tyler Graham (2006) & Nick Madrigal (2018)

Pitching

Earned Run Average	0.00, 7 times
Wins	5, Kevin Abel (2018)
Saves	5, Kevin Gunderson (2006)
Games Pitched	9, Joe Paterson (2007)
Games Started	5-4x
Innings Pitched	36.2, Jonah Nickerson (2006)
Hits Allowed	31, Dallas Buck (2006)
Runs Allowed	16, Dallas Buck (2006)
Earned Runs Allowed	16, Dallas Buck (2006)
Walks Allowed	17, Mike Stutes (2007)
Strikeouts	34, Jonah Nickerson (2006)

Team Game Superlatives

Offense

At Bats	46, vs. Virginia (6/2/07)
Runs Scored	19, vs. St. John's (6/5/05)
Hits	22, vs. St. John's (6/5/05)
Runs Batted In	19, vs. St. John's (6/5/05)
Doubles	5, vs. Kansas (6/3/06)
Triples	2, vs. Miami (6/17/06)
Home Runs	3-3x, last vs. Vanderbilt (6/6/22)
Total Bases	33, vs. St. John's (6/5/05)
Walks	10, vs. Michigan (6/11/07)
Strikeouts	14, vs. LSU (6/3/12)
Stolen Bases	4-2x, last vs. Michigan (6/11/07)

Pitching

Innings Pitched	13.0, vs. Virginia (6/2/07)
Runs Allowed	17, vs. Stanford (5/24/85)
Earned Runs Allowed	17, vs. Stanford (5/24/85)
Walks Allowed	10-2x, last vs. Dallas Baptist (6/7/21)
Strikeouts	16, vs. Arkansas (6/26/18)
Hits Allowed	18, vs. Stanford (5/24/85)

Fielding

Putouts	39, vs. Virginia (6/2/07)
Assists	19-2x, last vs. TCU (5/30/09)
Errors	4-6x, last vs. LSU (6/3/12)
Passed Balls	2-2x, last vs. Virginia (6/2/07)
Double Plays Turned	3-3x, last vs. Dallas Baptist (6/7/21)

Individual Game Superlatives

Offense

At Bats	6, multiple times
Runs Scored	4-2x, last by Trevor Larnach vs. LSU (6/2/18)
Hits	5, three times, last vs. Koa Kahalahoe vs. Texas A&M (5/31/09)
Runs Batted In	6-2x, last by Kyle Derner vs. McNeese (6/5/21)
Doubles	3, two times, last by Cole Gillespie vs. Kansas (6/3/06)
Triples	1, 21 times
Home Runs	2, three times, last by Chris Kunda vs. Kansas (6/3/06)
Total Bases	11, Andy Jenkins vs. USC (6/13/05)
Walks	4, Garret Forrester vs. Auburn (6/13/22)
Strikeouts	3, multiple times
Stolen Bases	2, 3 times, last by Nick Madrigal vs. LSU (6/3/18)

Pitching

Innings Pitched	9.0, 13 times
	last by Kevin Abel vs. Arkansas (6/28/18)
Runs Allowed	10, Sam Gaviglio vs. Vanderbilt (6/10/11)
Earned Runs Allowed	10, Sam Gaviglio vs. Vanderbilt (6/10/11)
Walks Allowed	8, Kevin Abel vs. Dallas Baptist (6/4/21)
Strikeouts	14, Andrew Moore vs. North Dakota State (5/30/14)
Hits Allowed	10, two times,
	last by Jorge Reyes vs. Texas A&M (5/31/09)

Complete Games By Oregon State Pitchers

6/28/18	Kevin Abel vs. Arkansas (win)
6/10/17	Bryce Fehmel vs. Vanderbilt (win)
6/1/14	Scott Schultz vs. UC Irvine (win)
6/1/14	Ben Wetzler vs. UNLV (win)
6/19/13	Matt Boyd vs. Indiana (win)
6/2/13	Ben Wetzler vs. Texas A&M (win)
6/4/11	Sam Gaviglio vs. Creighton (win)
5/31/09	Jorge Reyes vs. Texas A&M (win)
6/4/05	Jonah Nickerson vs. St. John's (win)
5/24/86	Bryce Hulstrom vs. Arkansas (win)
5/22/86	Dave Brundage vs. Arkansas (loss)
5/25/85	Dave Brundage vs. Pepperdine (loss)
5/28/83	Scott Anderson vs. UC Santa Barbara (loss)

* Statistical records date back to 1983 postseason

